

ANT MAIN SW

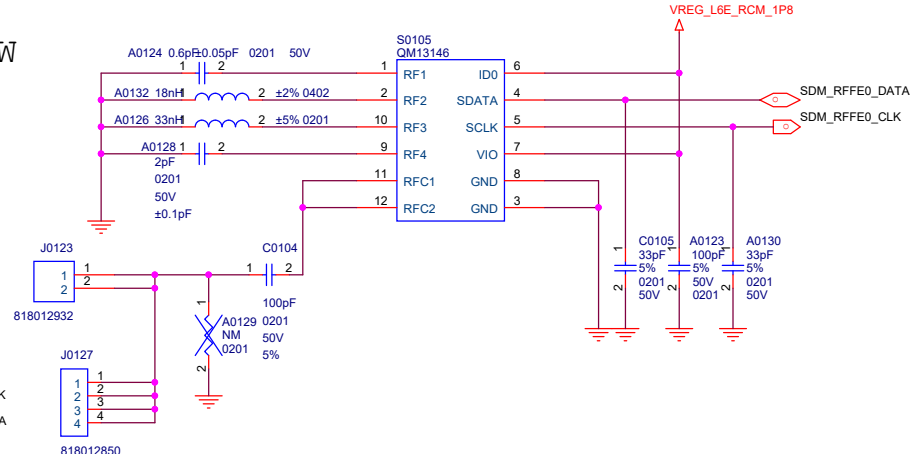

ANT B3 B1 MIMO2

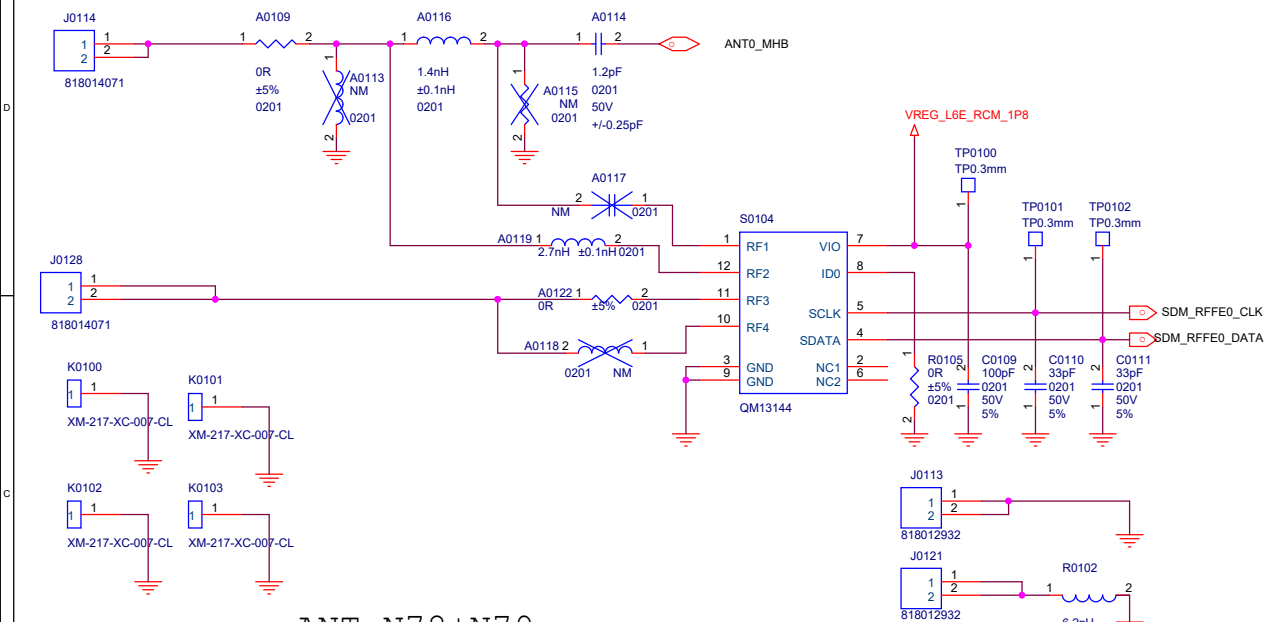
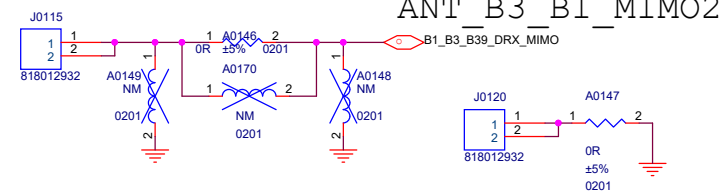

ANT N78+N79

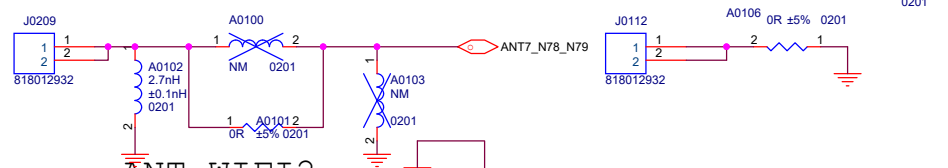

ANT B3 B1 MIMO1

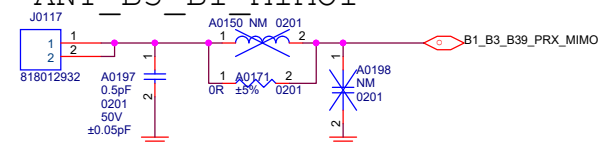

ANT WIFI2

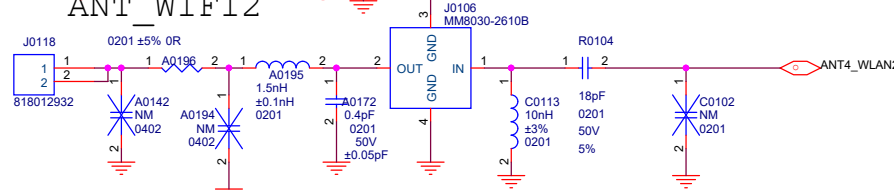

ANT WIFI1+GPS

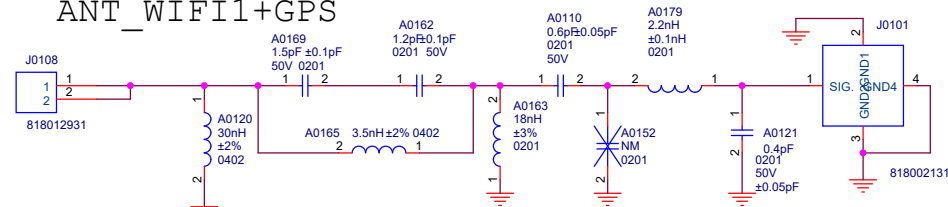

ANT	N41	N78	N79	TRX3
-----	-----	-----	-----	------

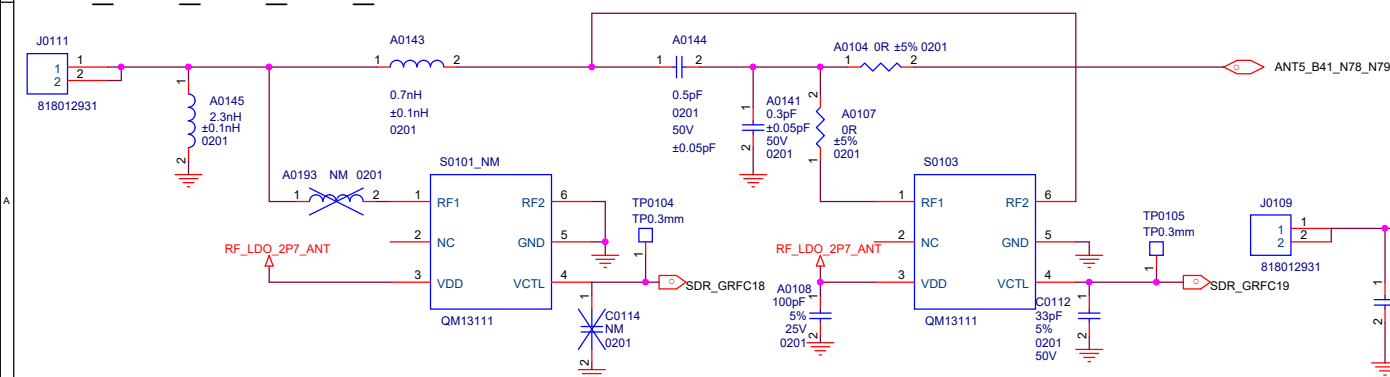

ANT GPS1.2

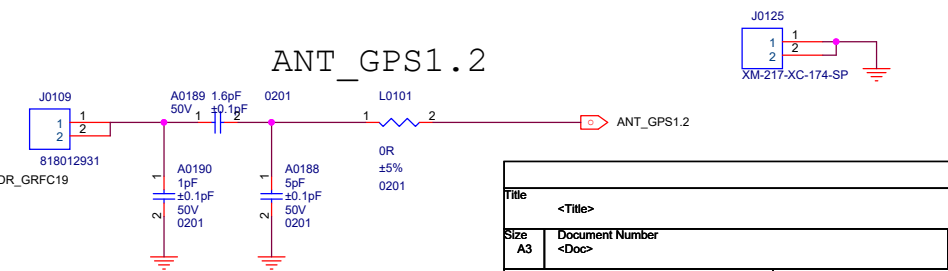

Title <Title>			
Size A3	Document Number <Doc>		Rev <Rev Code>
Date:	Monday, July 06, 2020	Sheet 2 of 74	

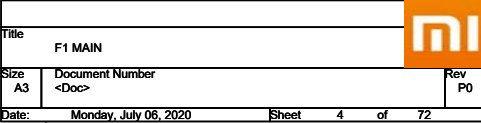

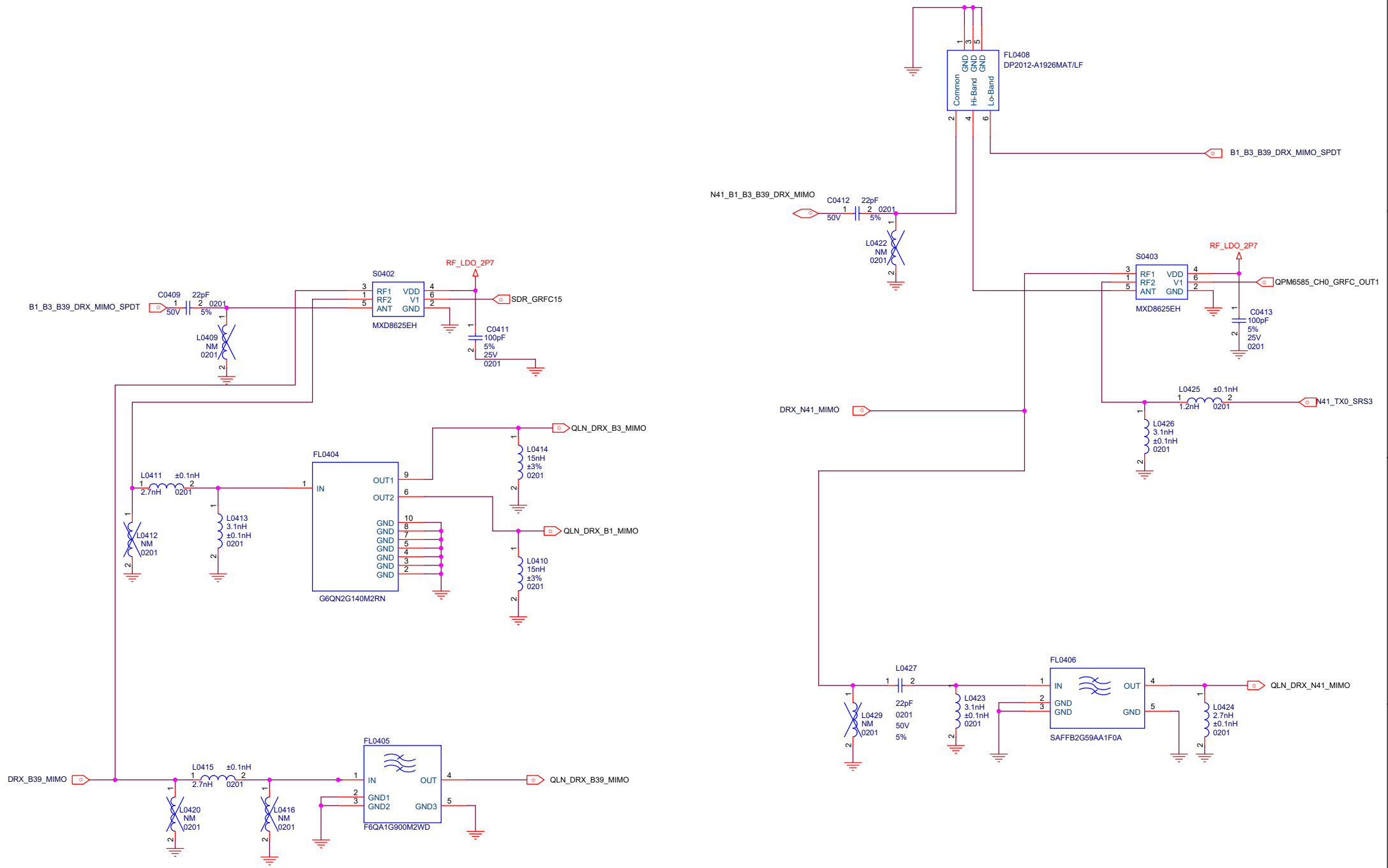

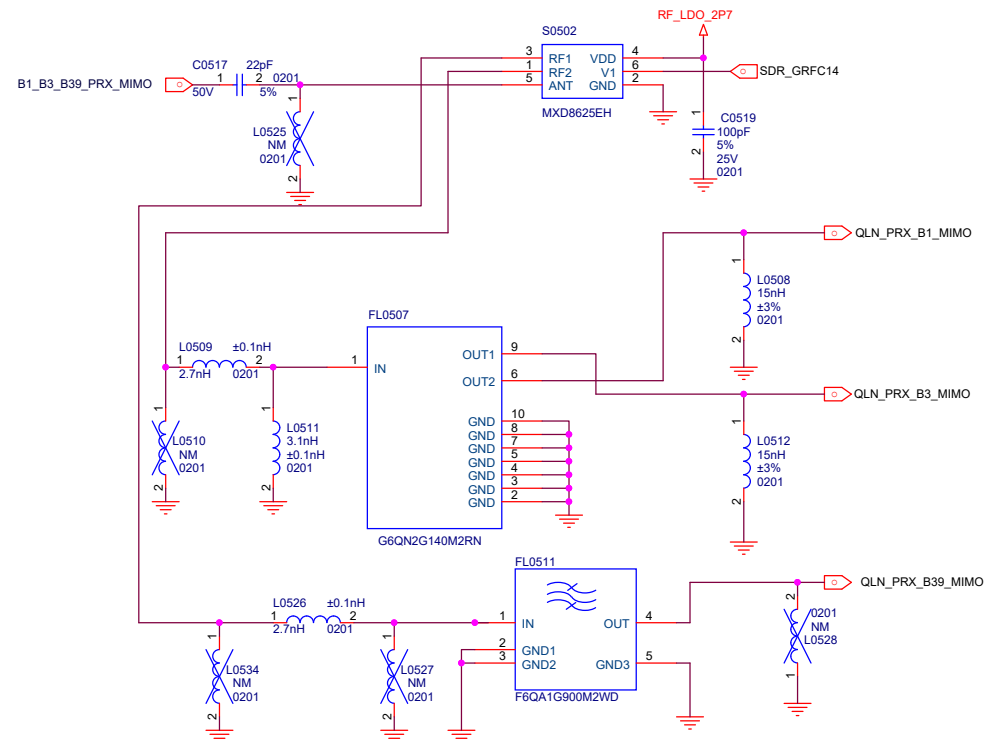
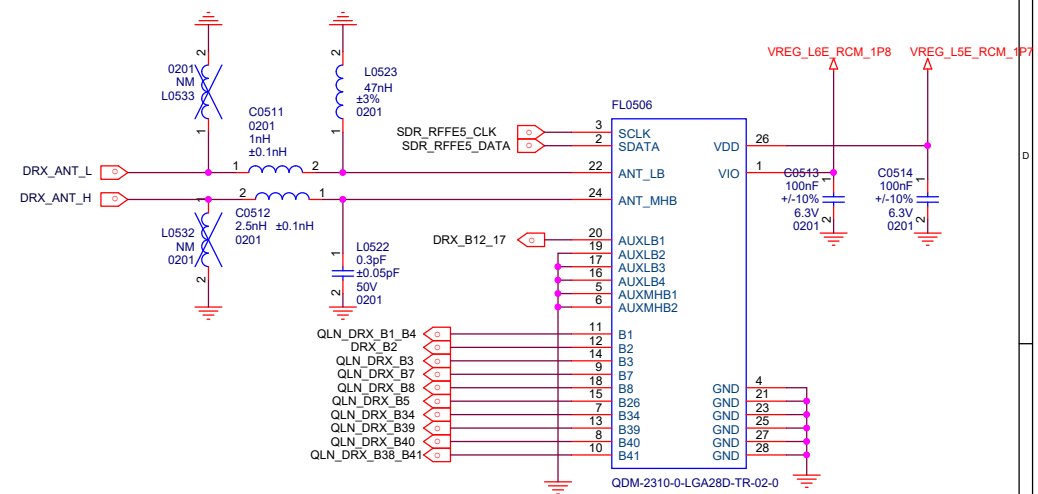
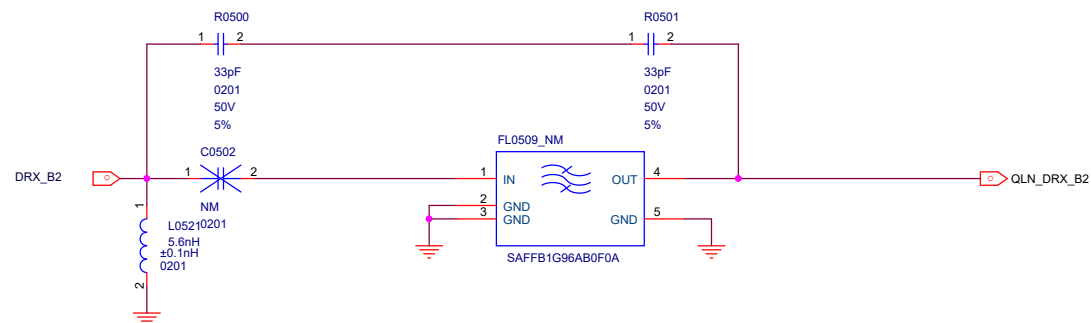
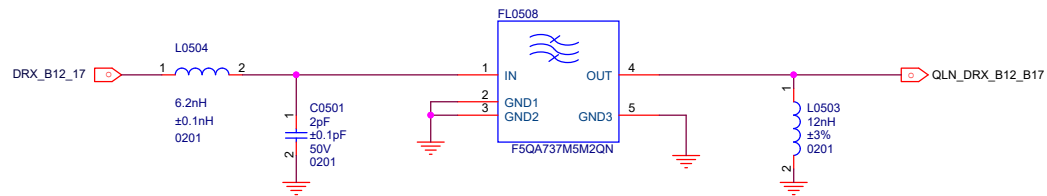

LB S-PAD

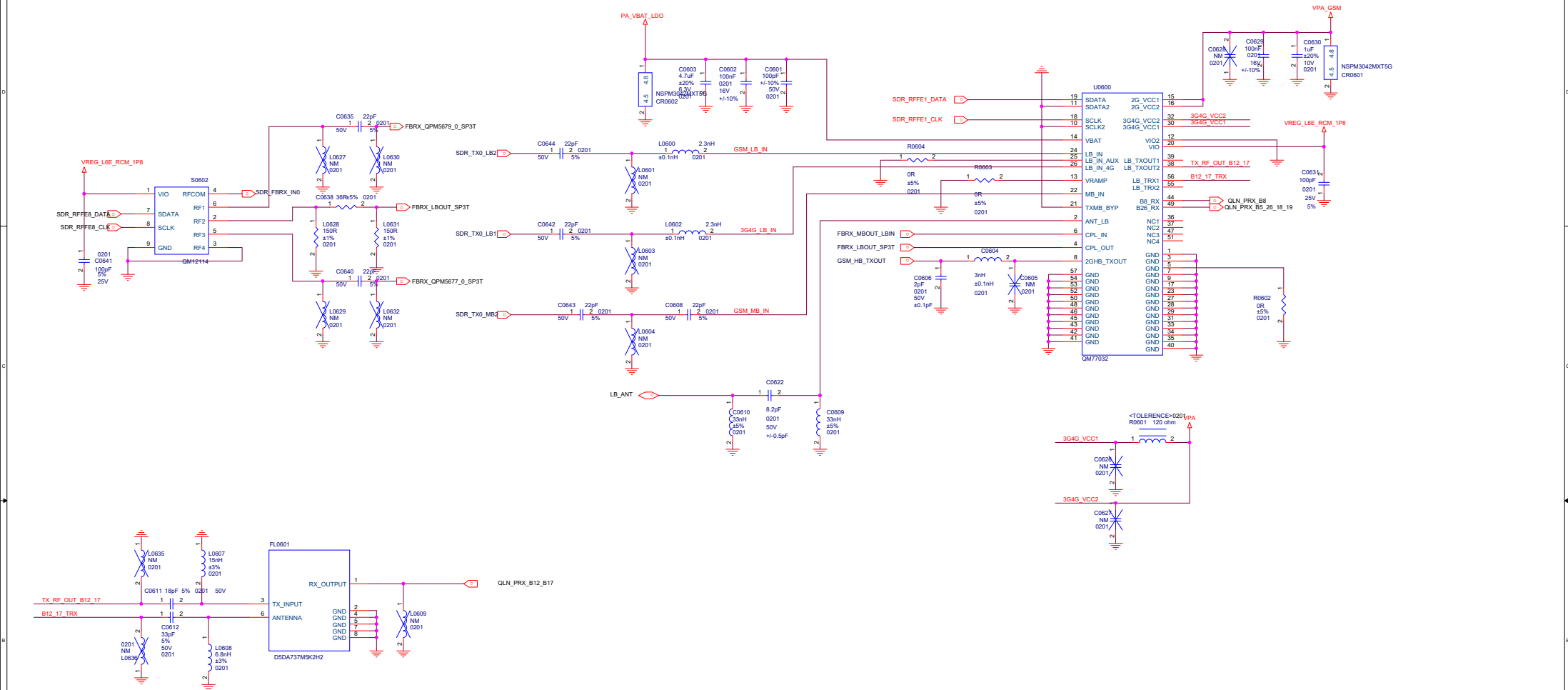

Title			
F1 MAIN			
Size A2	Document Number PA1	Rev P0	
Date: Monday, July 06, 2020		Sheet	7 of 72

MHB S-PAD

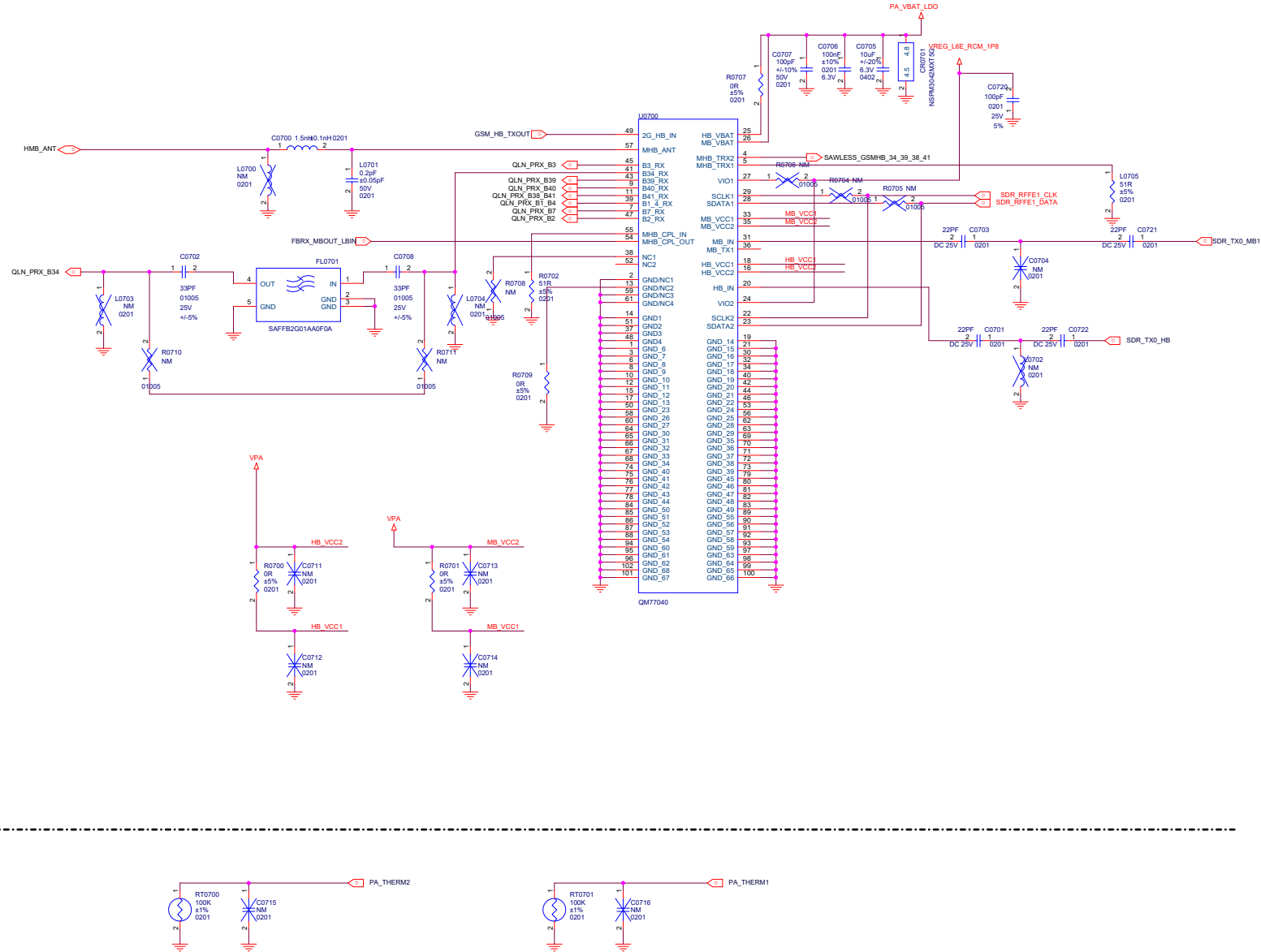

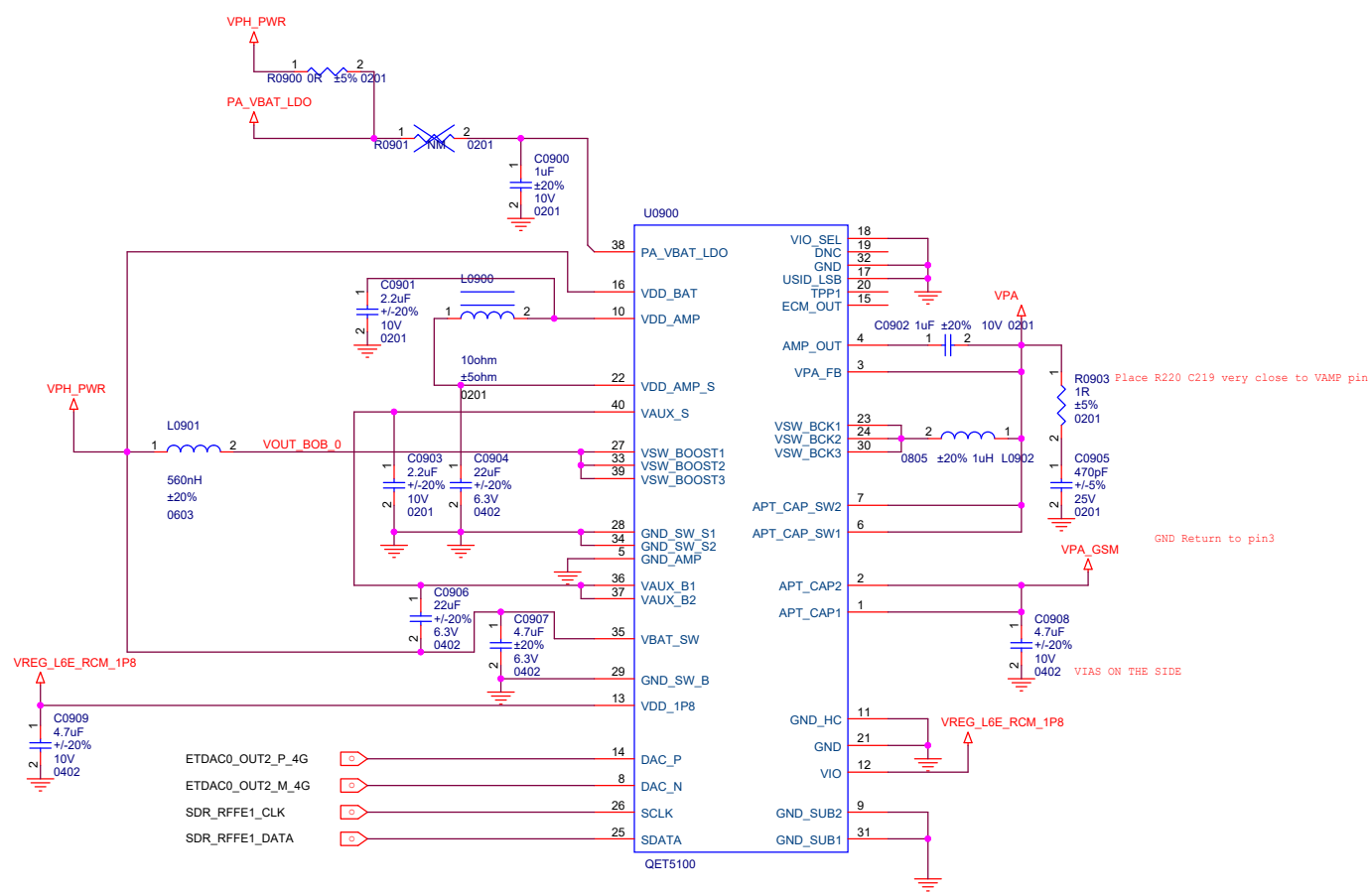

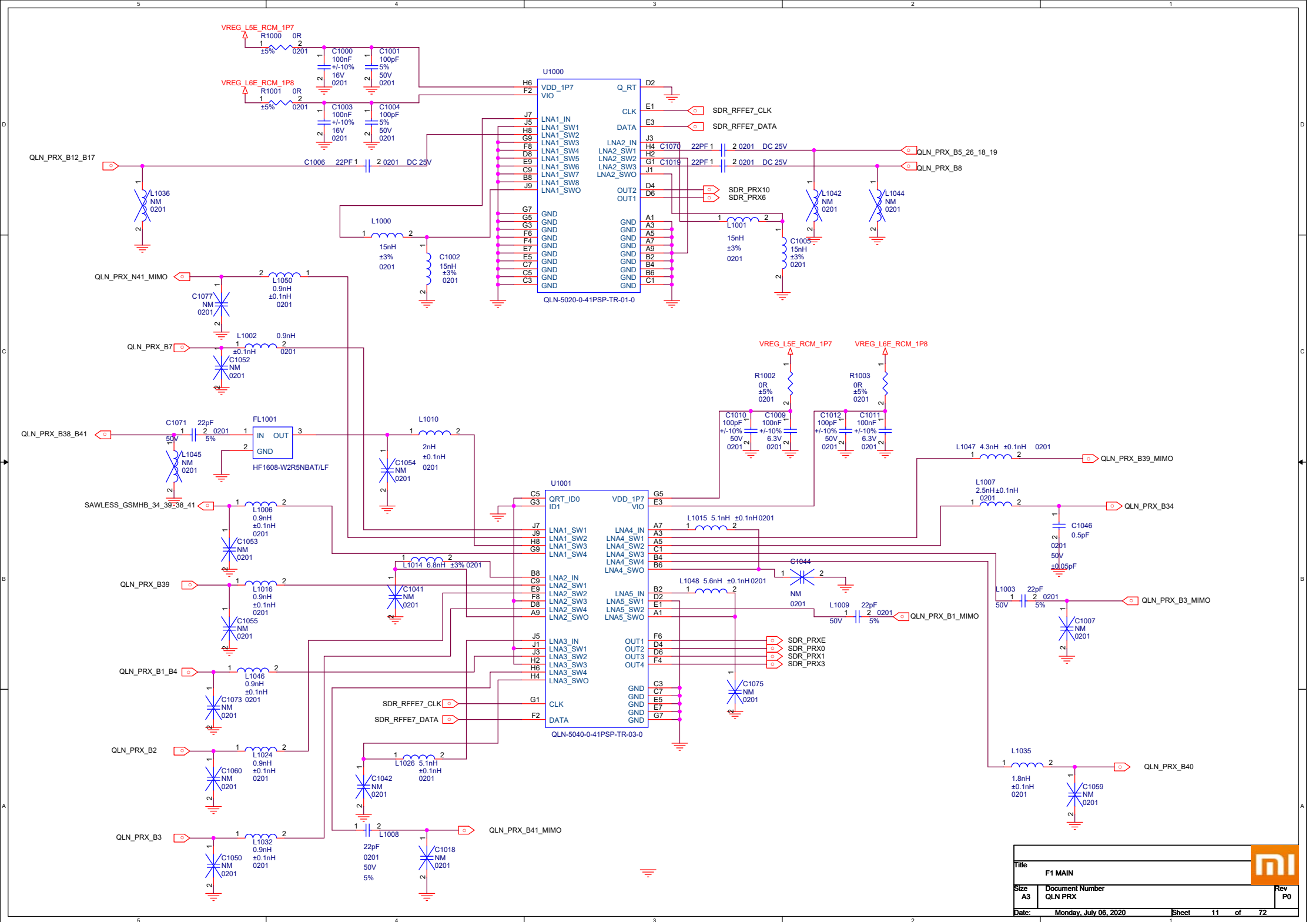

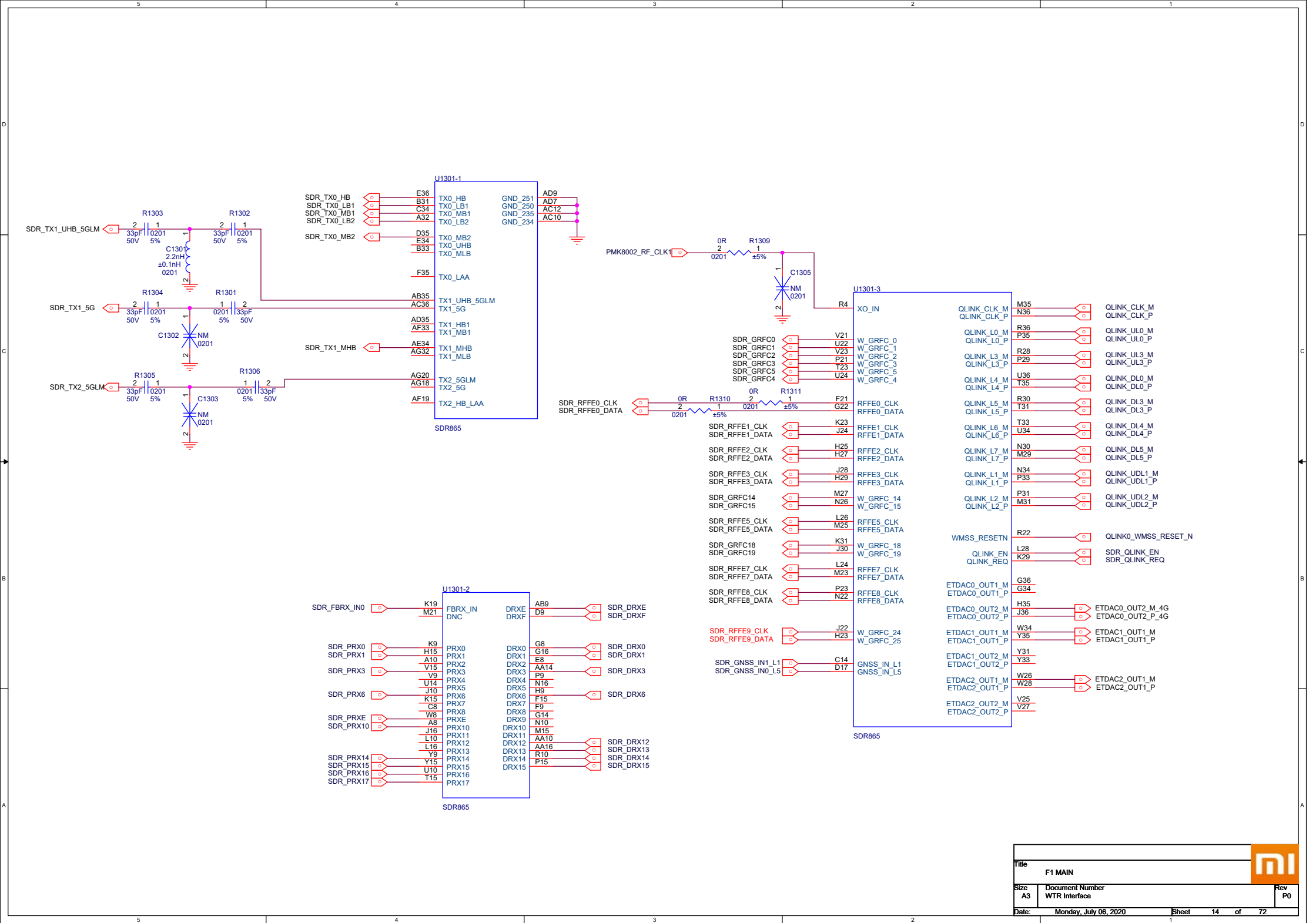

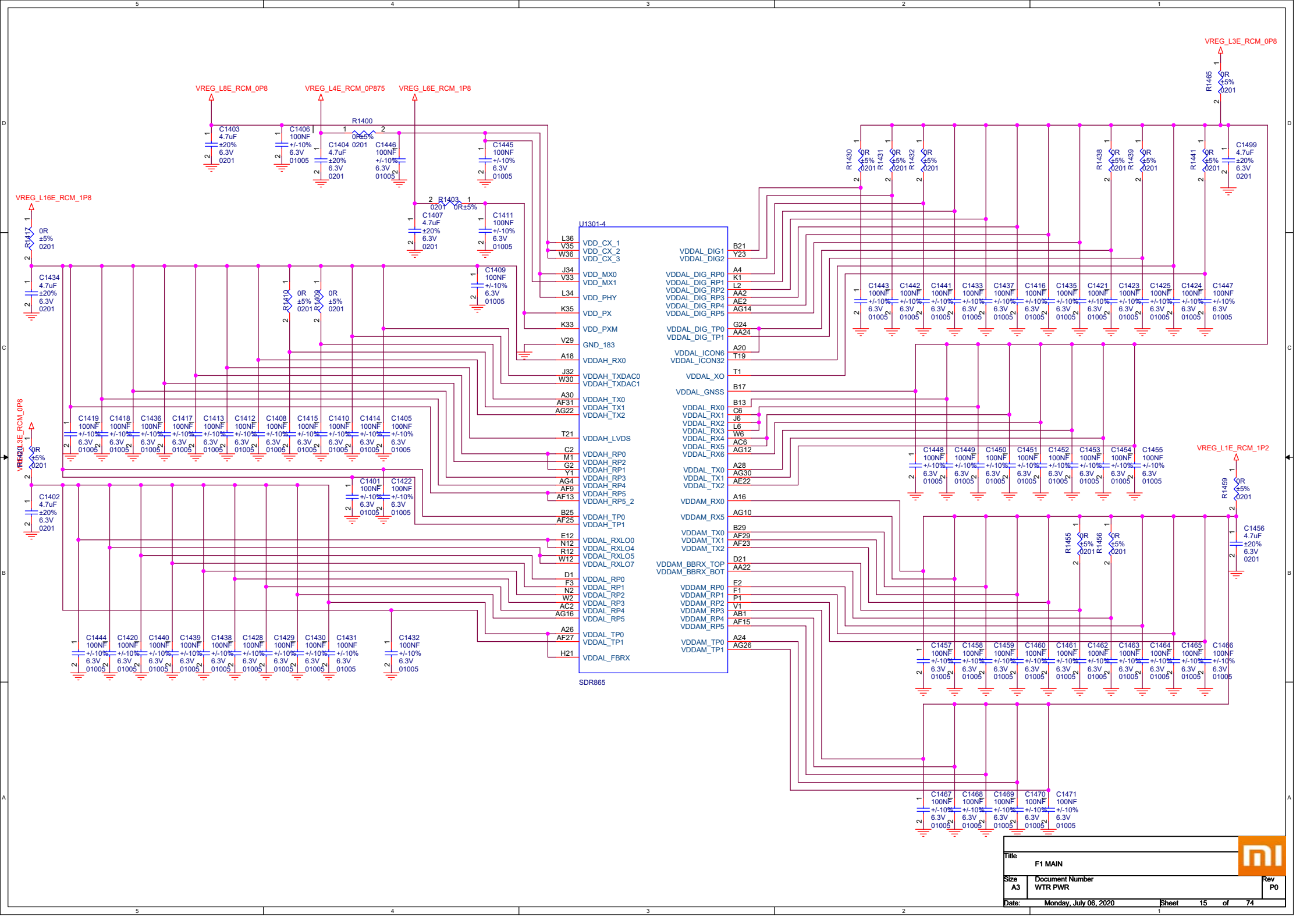

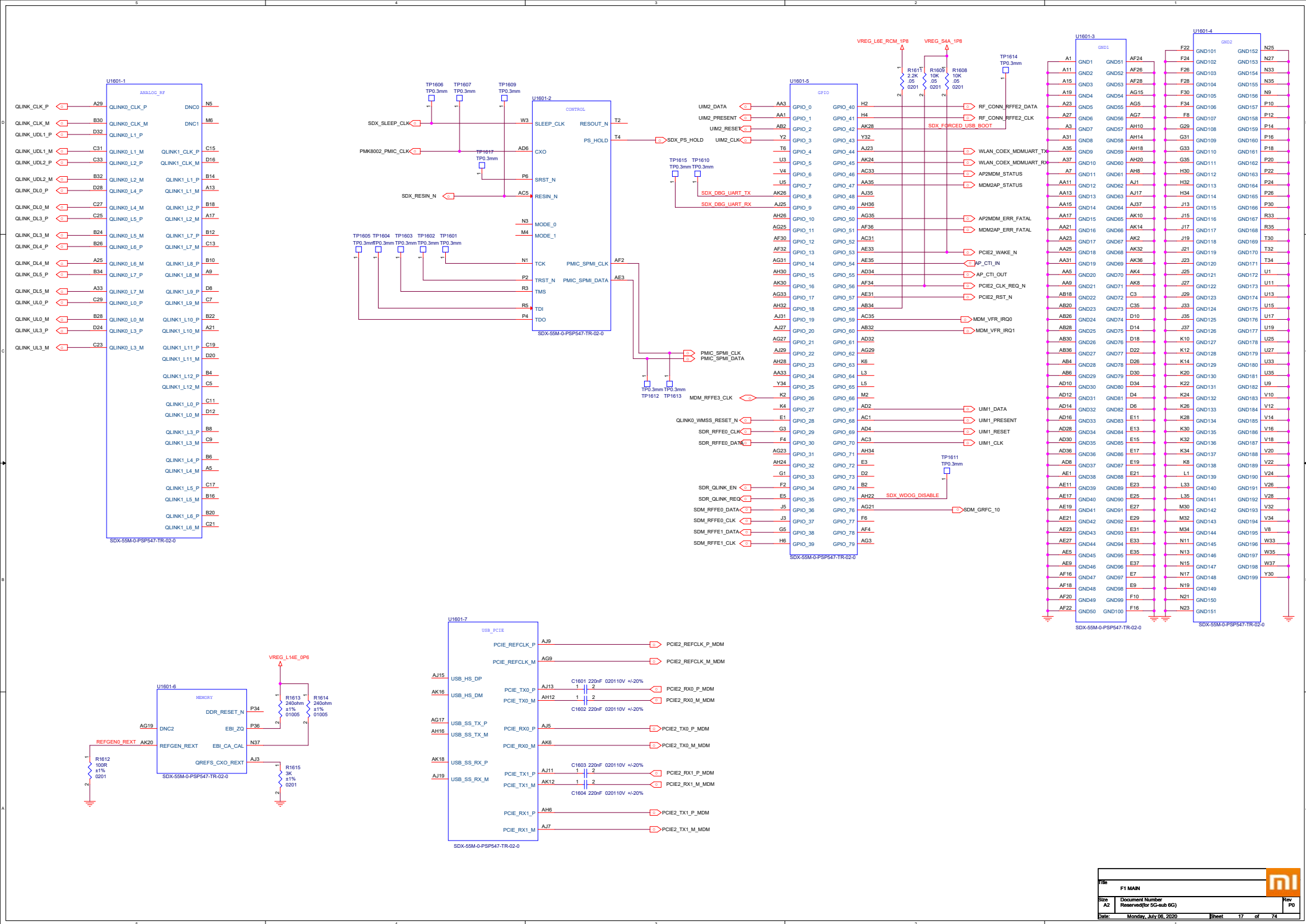

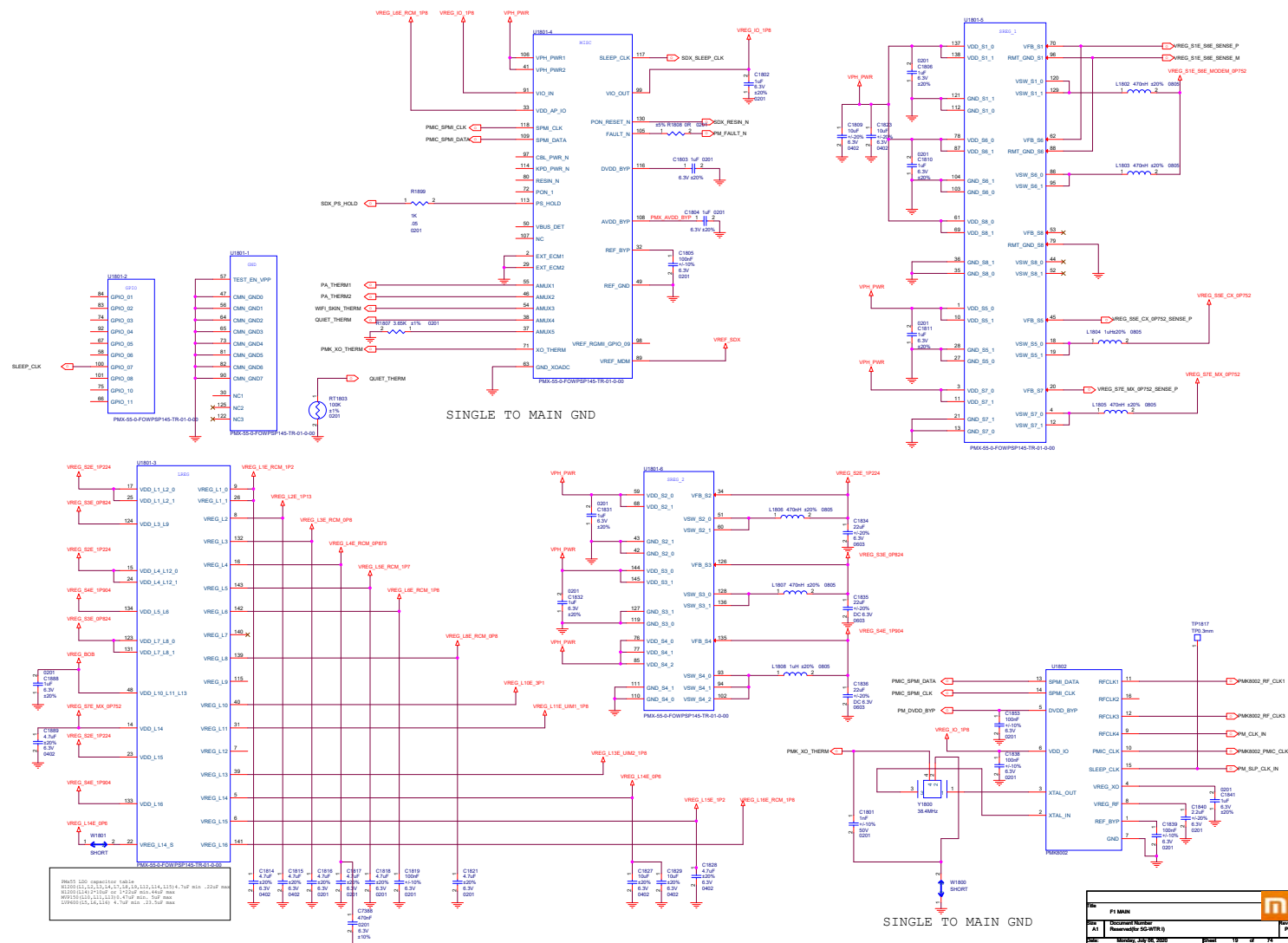



File		F1 MAIN			
Item	A1	Document Number	Reserved for SG-WTR 1)		

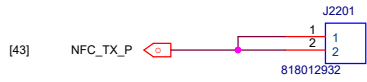
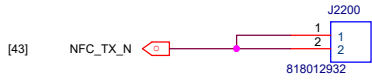

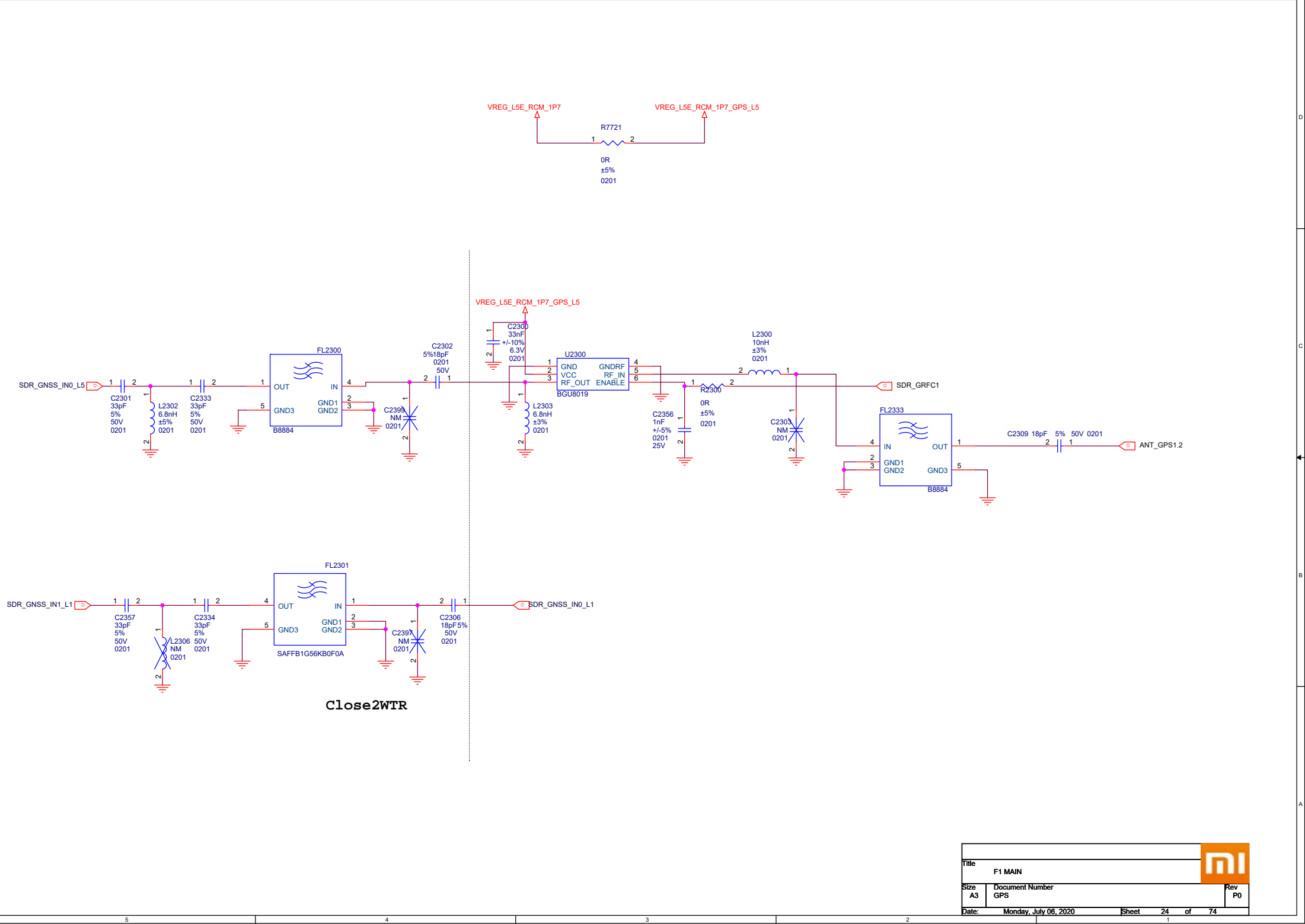

Close2WTR

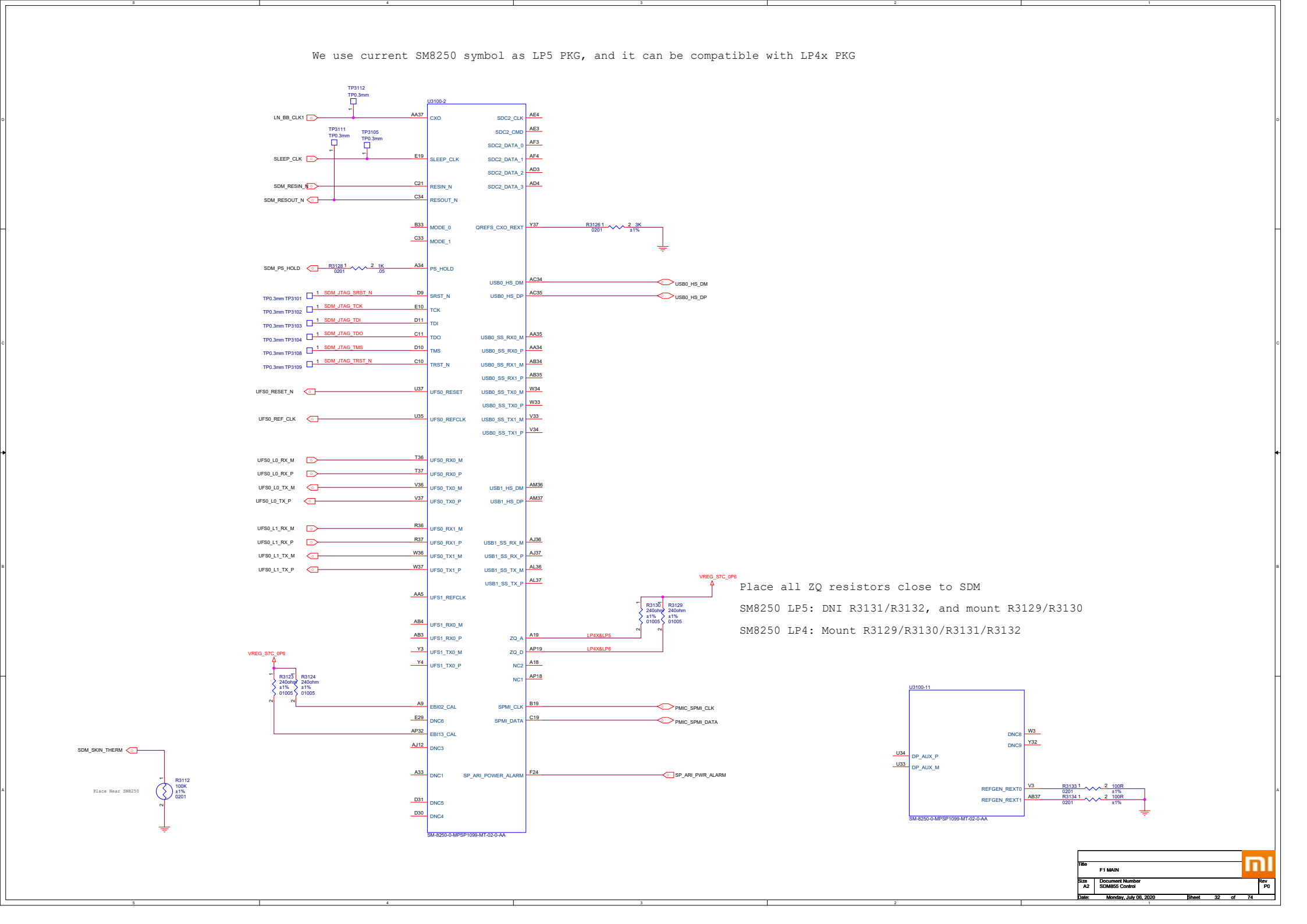
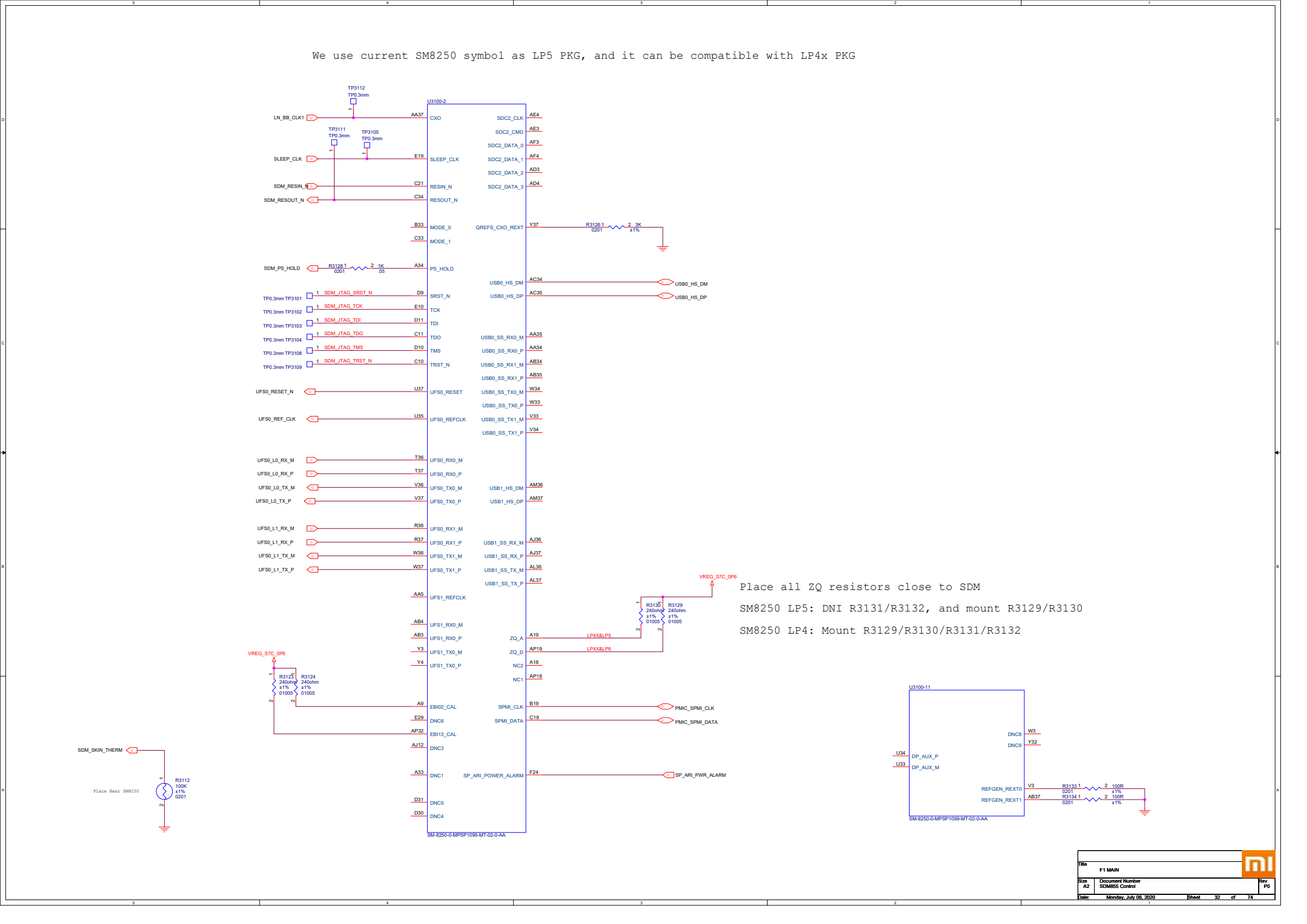

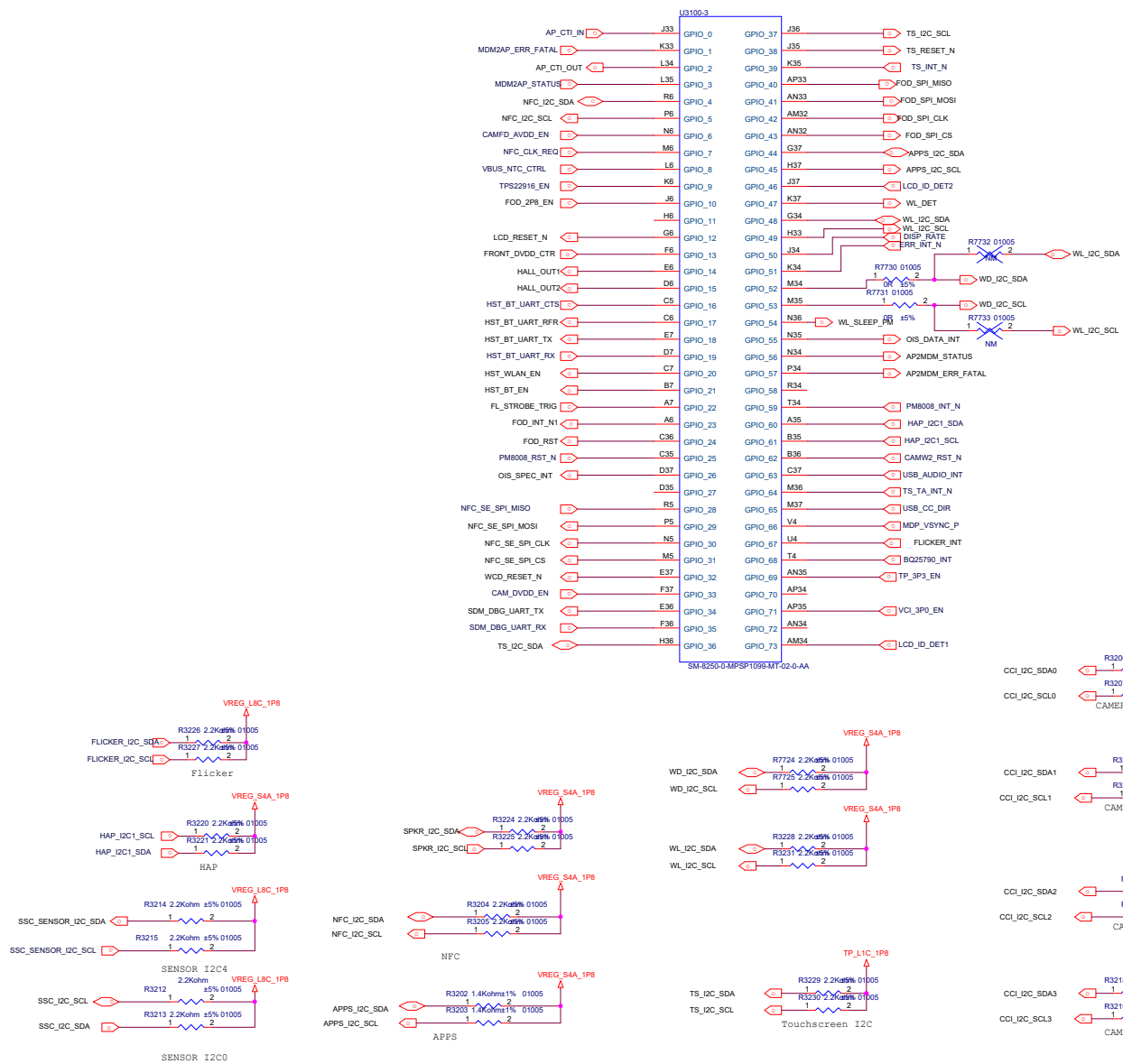

REAR CAMERA WIDE
48M

REAR CAMERA TELE
12M

ULTRA WIDE CAMERA
20M

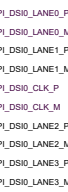
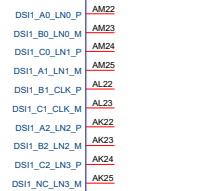
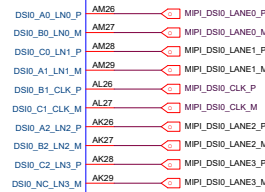
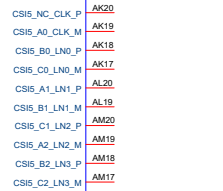
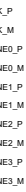
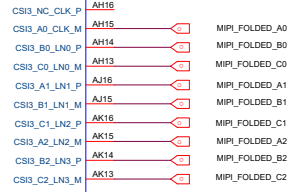
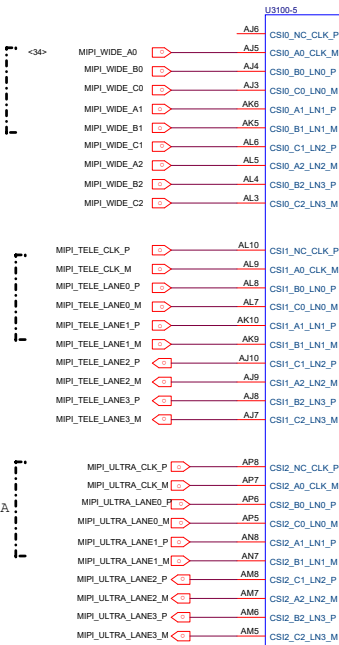

108M
WIDE2

20M
FRONT CAMERA

DISPLAY

SM-8250-0-MPSP1099-MT-02-0-AA

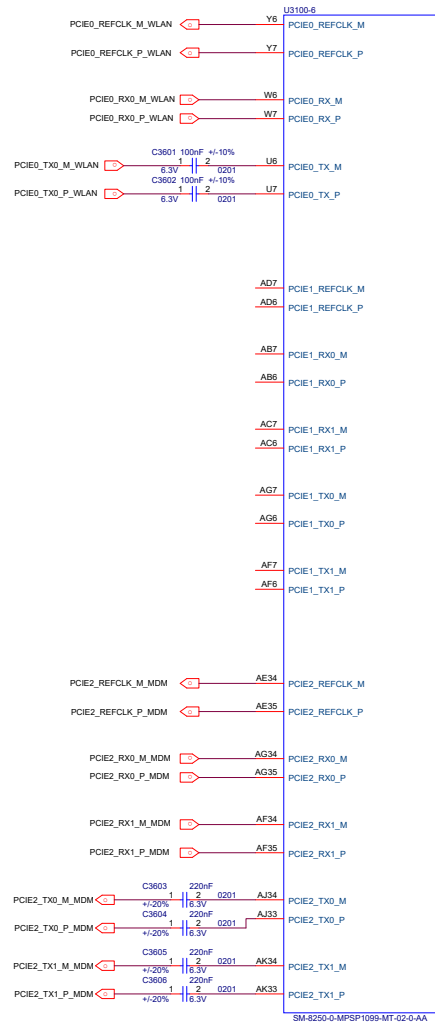

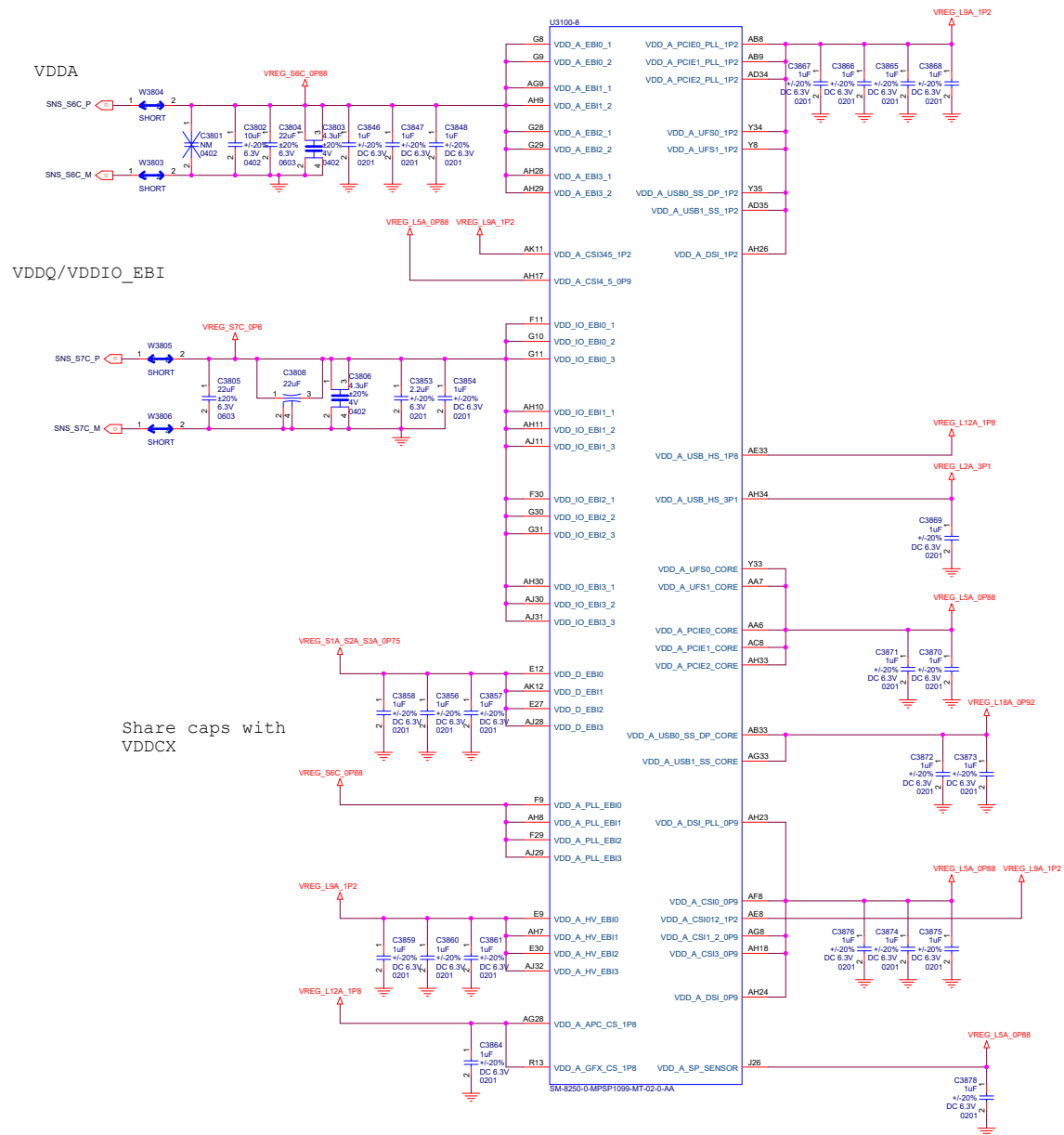

					
Title					
F1 MAIN					
Size	Document Number				Rev
A2	SDM855 PWR2				P0
Date:	Monday, July 06, 2020			Sheet	39 of 74

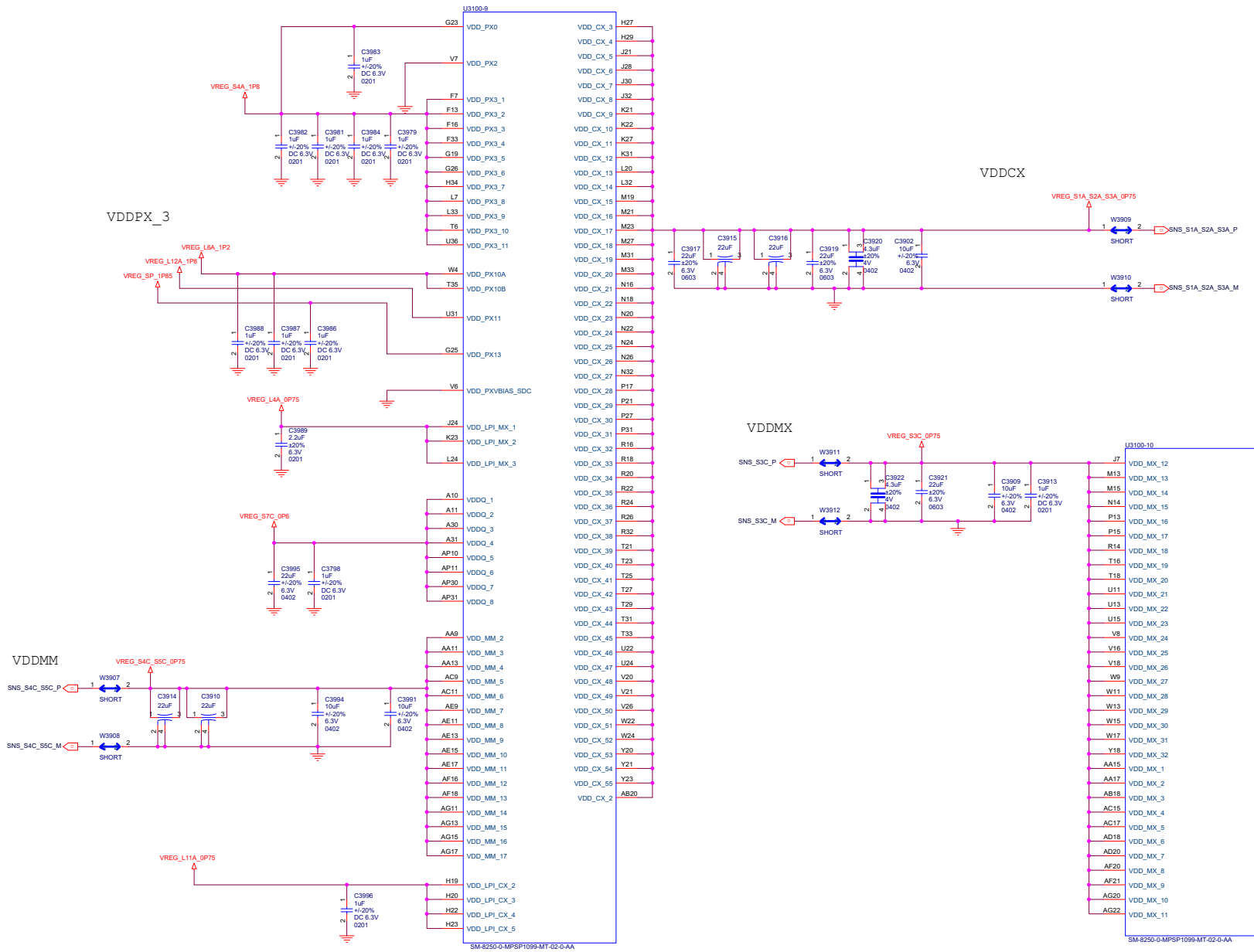

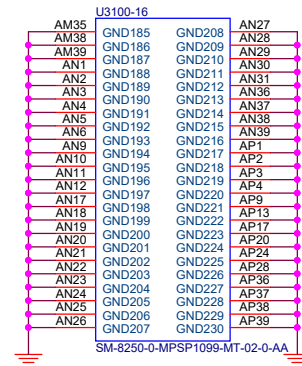
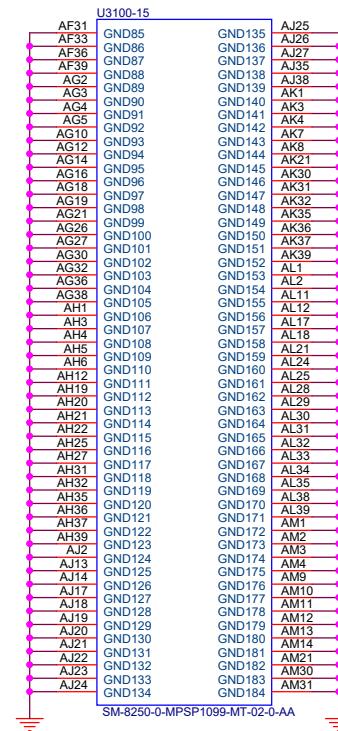
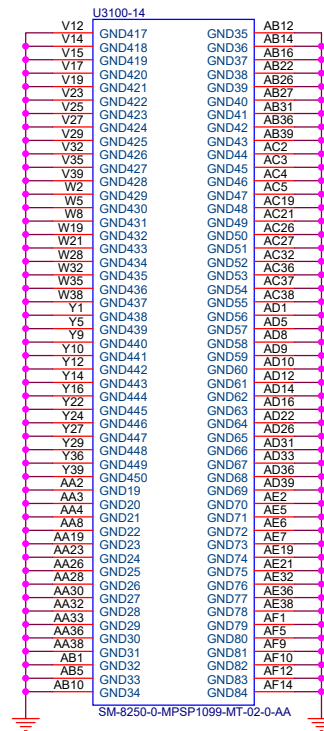
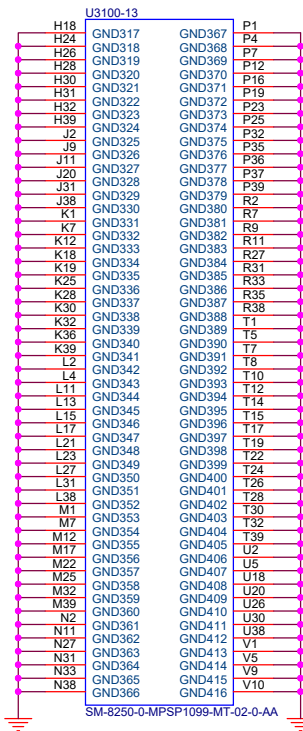
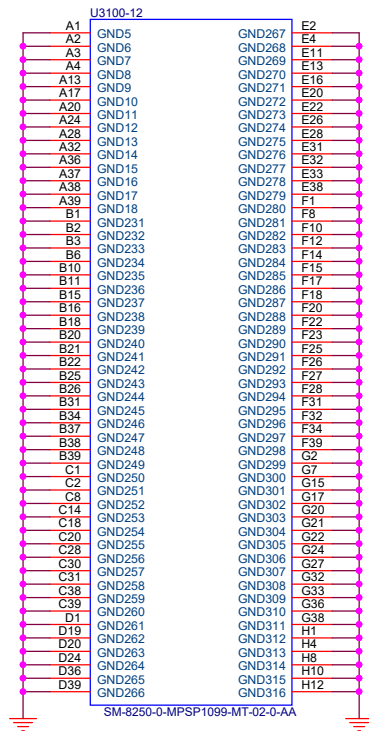

Note: Refer to 80-VP447-10 for XO Layout App Note.

Layout Note:

No trace shall be present in at-least two immediate layers below XTAL.
Route XTAL_IN and XTAL_OUT traces on surface layer only, with length
between 3mm and 10mm.

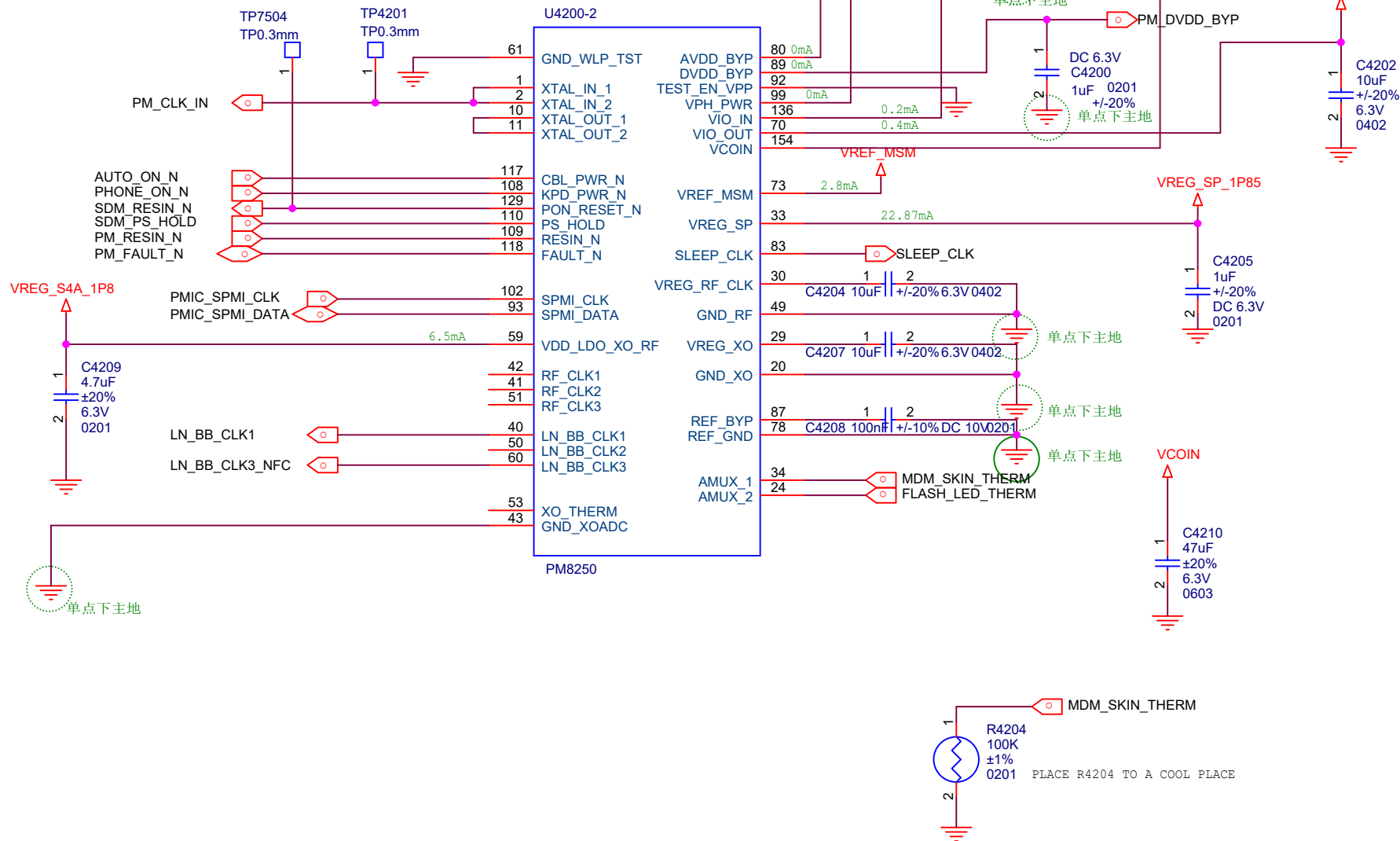

电容下主地

电容下主地

电容下主地

电容下主地

电容下主地

			
Title F1 MAIN			
Size A4	Document Number PM855 BUCK CONVERTER1	Rev P0	
Date:	Monday, July 06, 2020	Sheet 44 of 74	

电容下主地

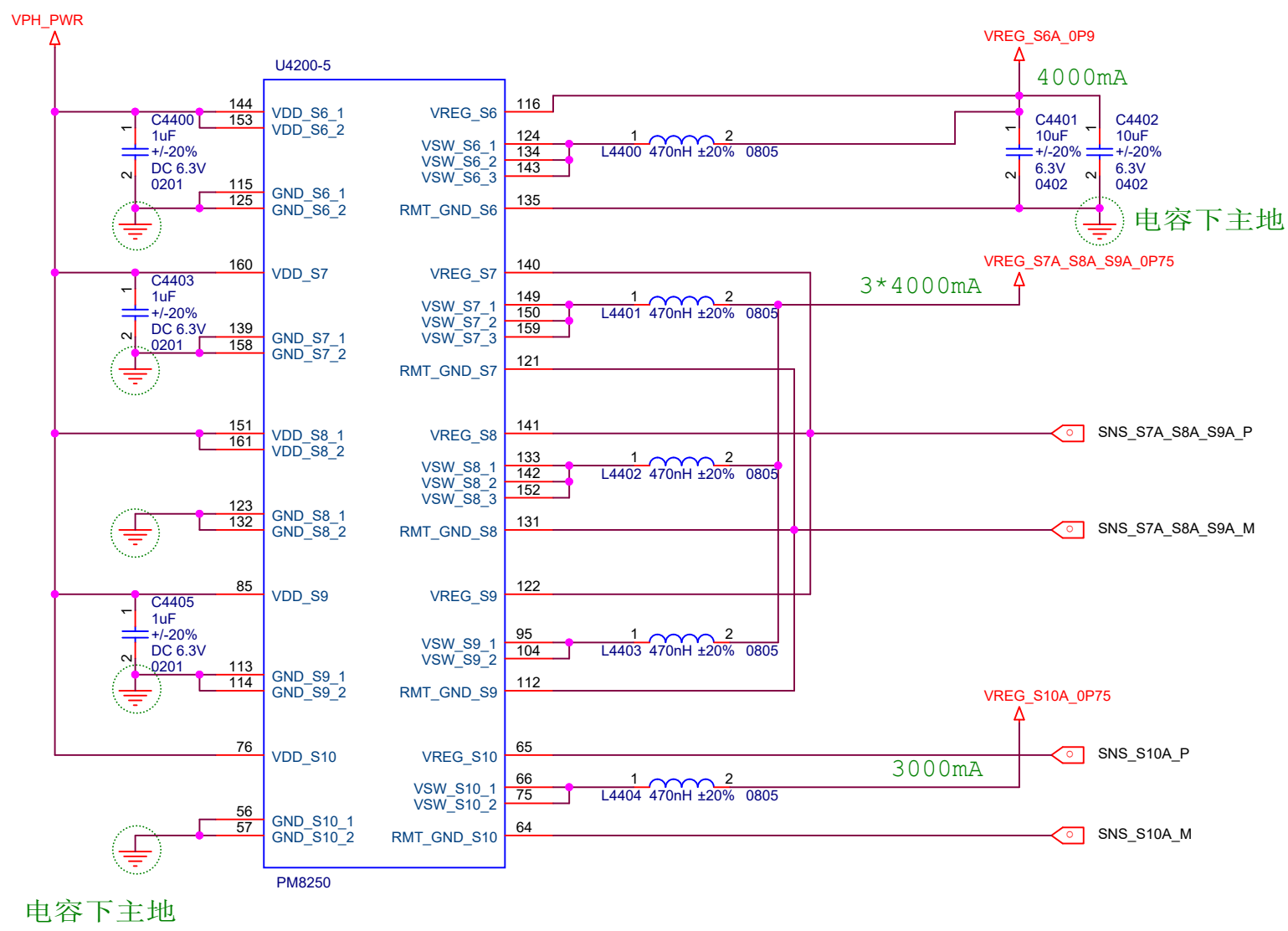

电容下主地

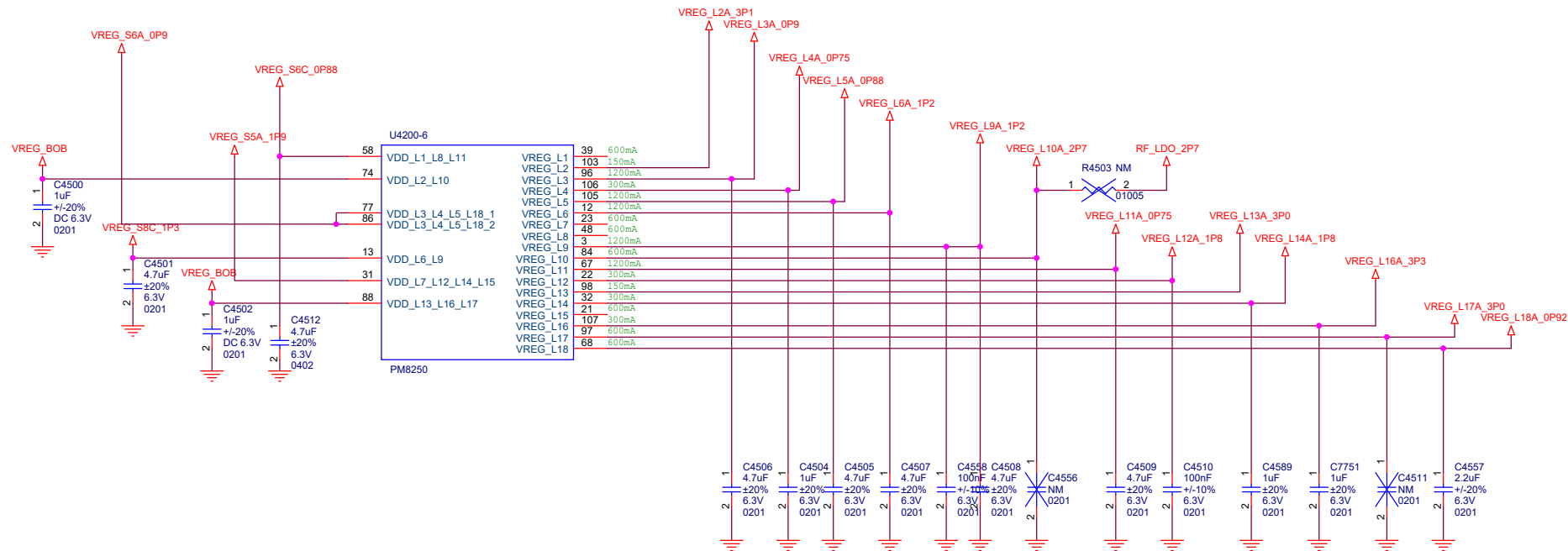

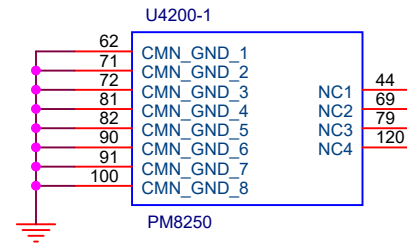
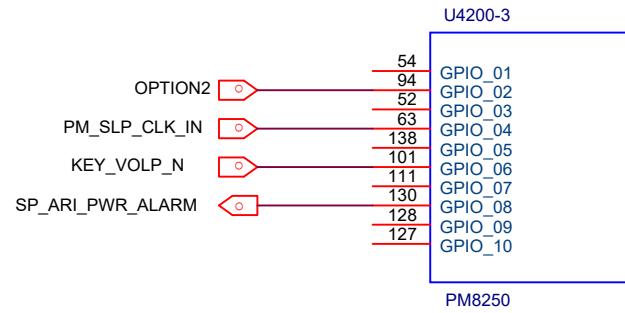
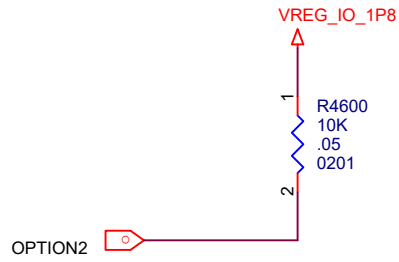

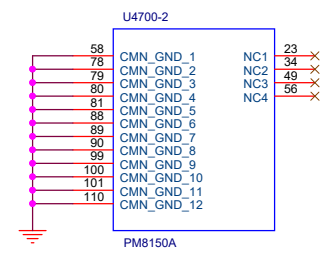
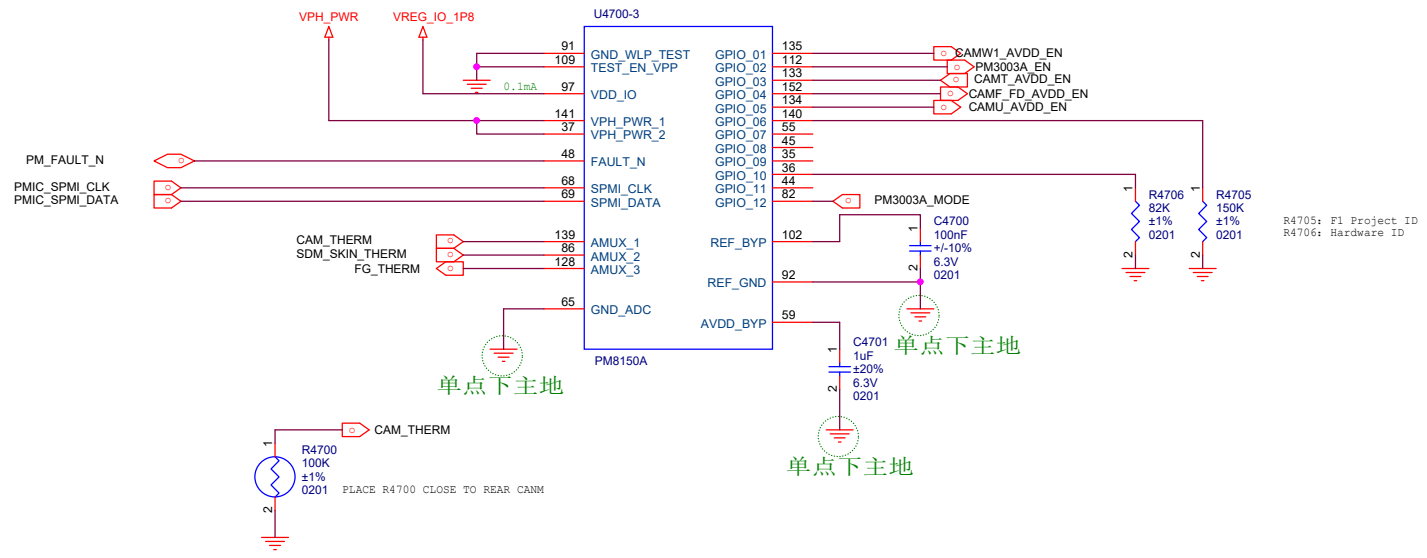

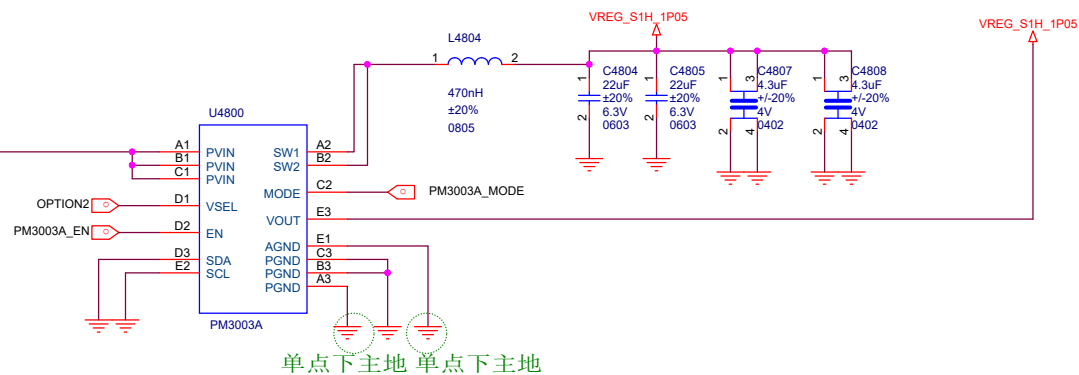
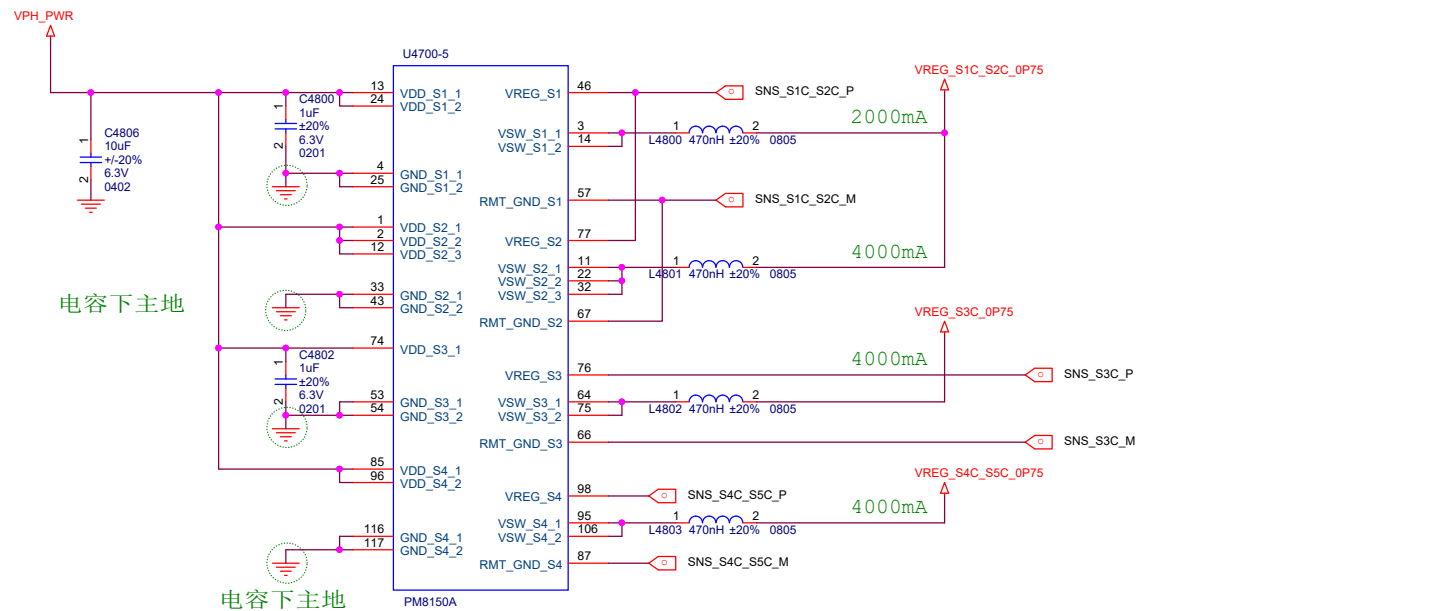

电容下主地

电容下主地

电容下主地

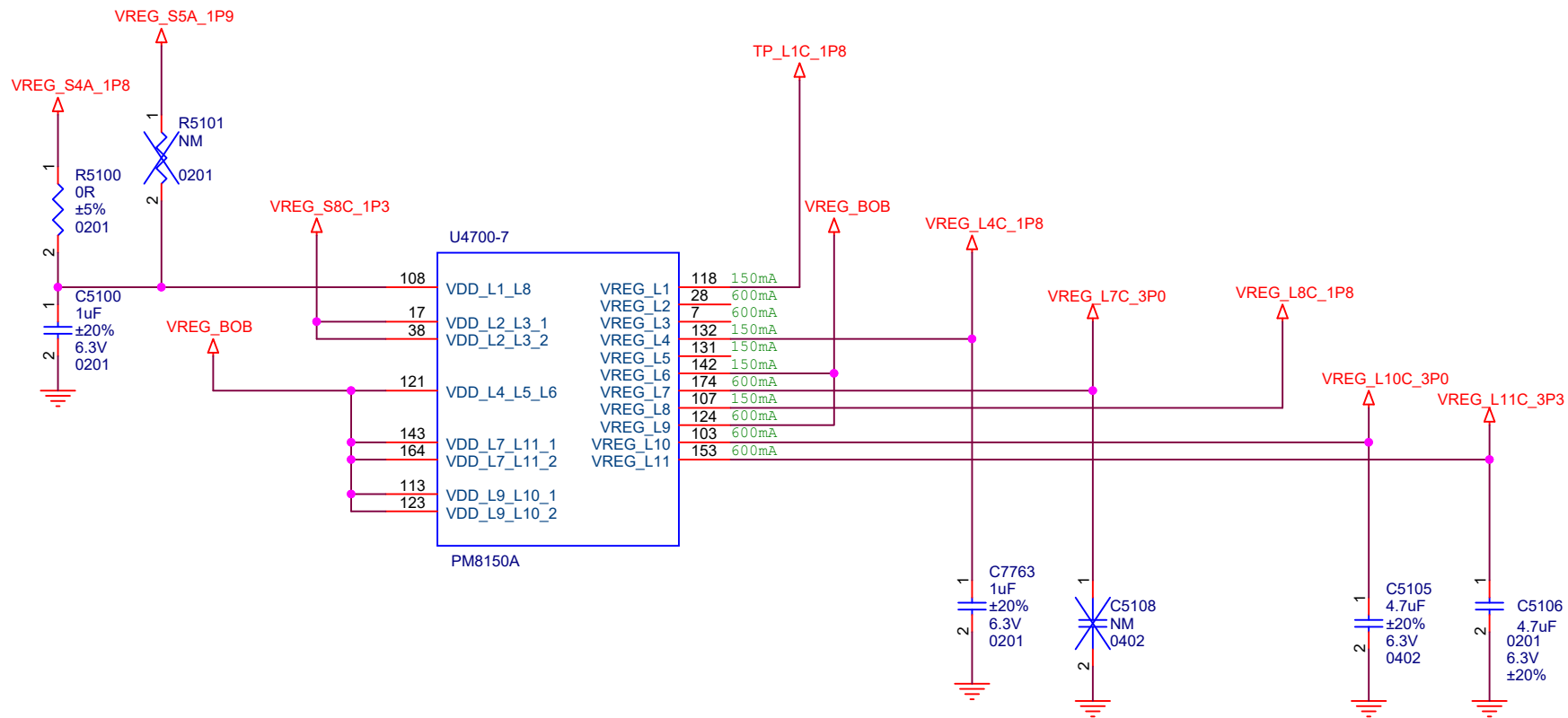

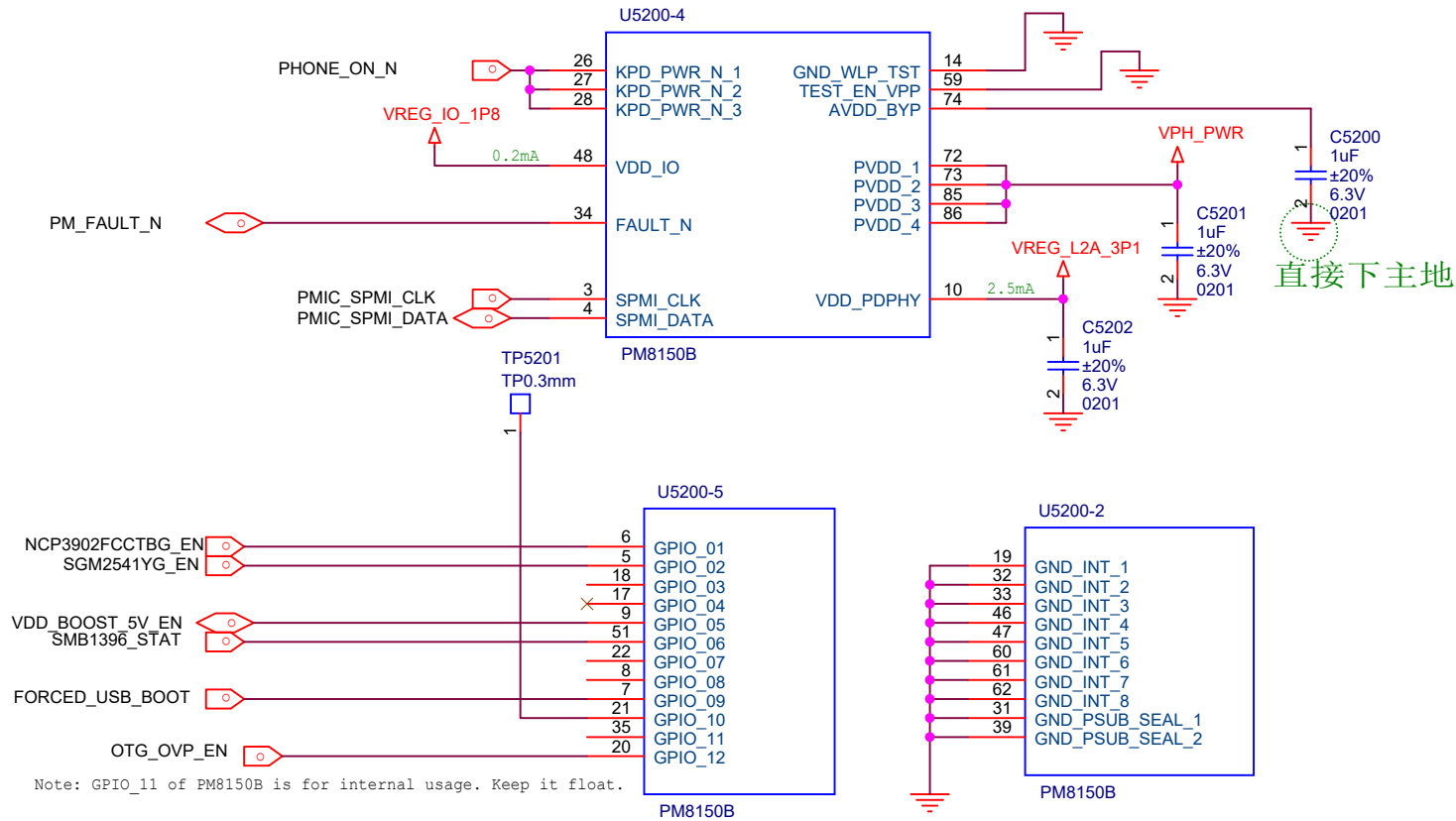

Note: GPIO_11 of PM8150B is for internal usage. Keep it float.

Note: GPIO_04 and GPIO_11 of PM8150B are for internal usage. Keep them float.
Keep GPIO_03 of PM8150B float. Don't use it for other purpose.
GPIO_06 of PM8150B is dedicated for SMB_STAT. Don't use it for other purpose.

HAPTICS

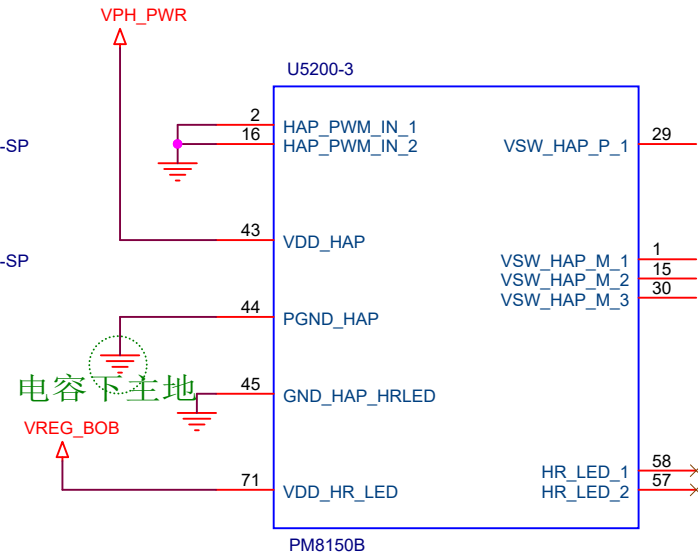
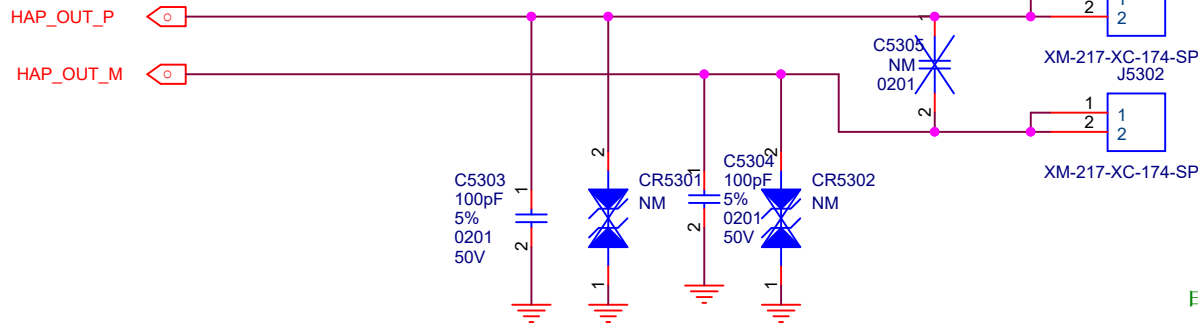

OTG

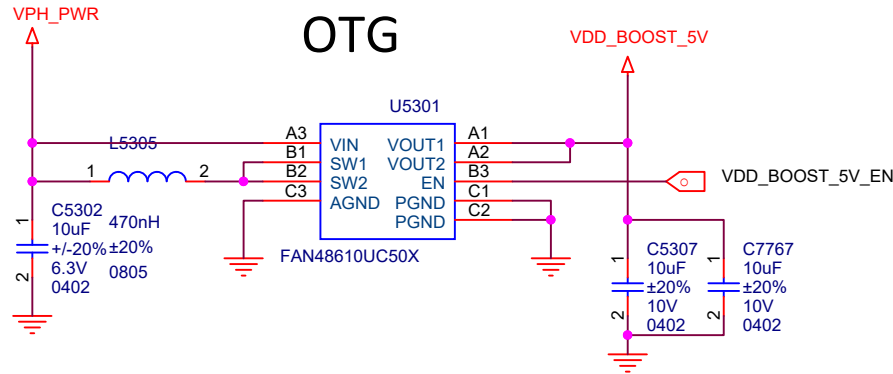

OVP

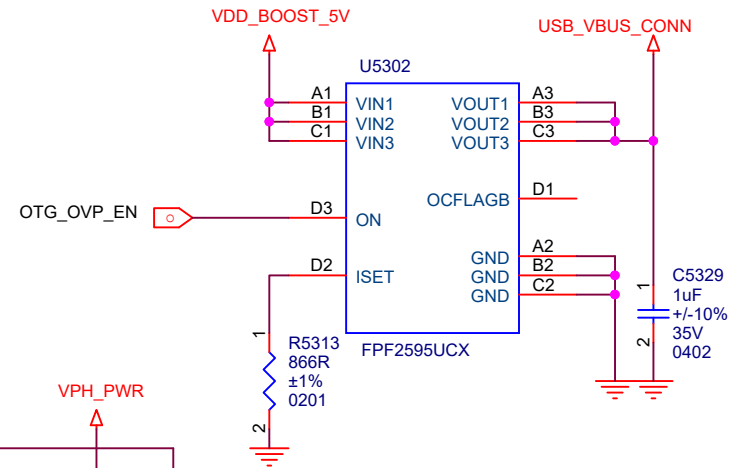

HAPTICS

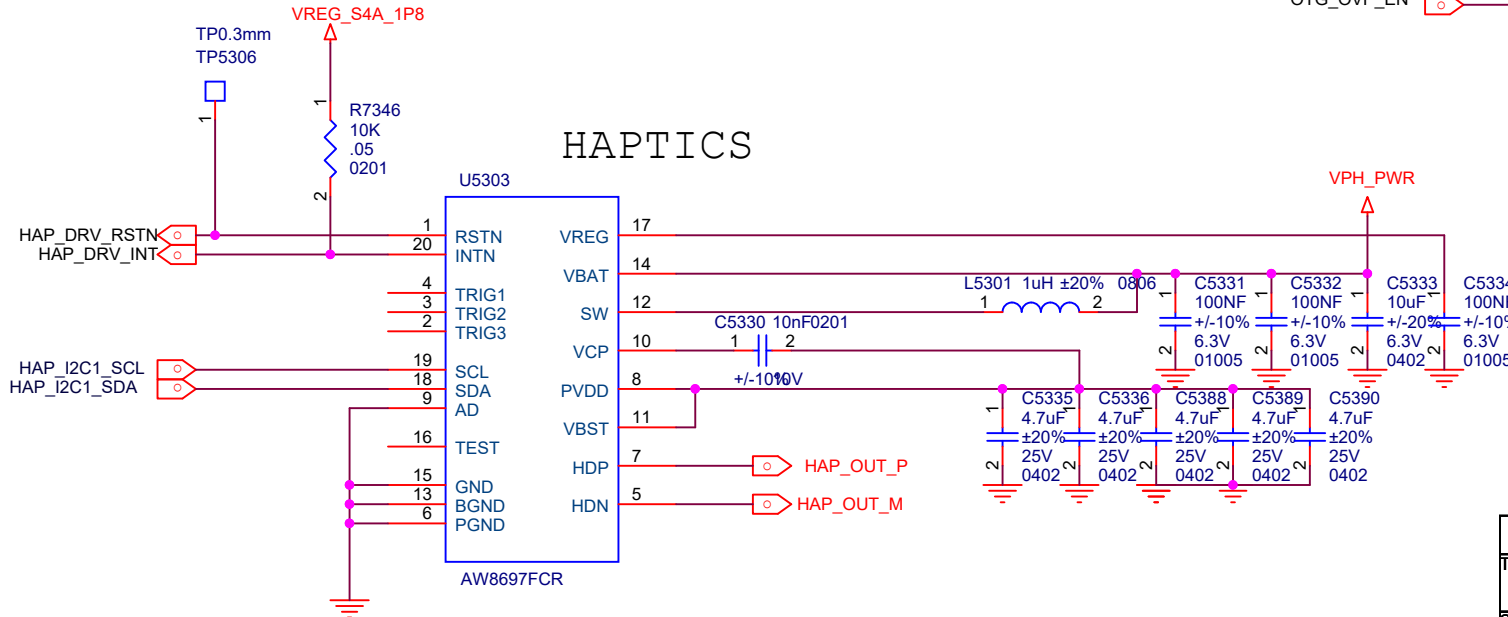

Title			F1 MAIN	Rev P0
Size	A4	Document Number		
Date			Monday, July 06, 2020	Sheet 54 of 74



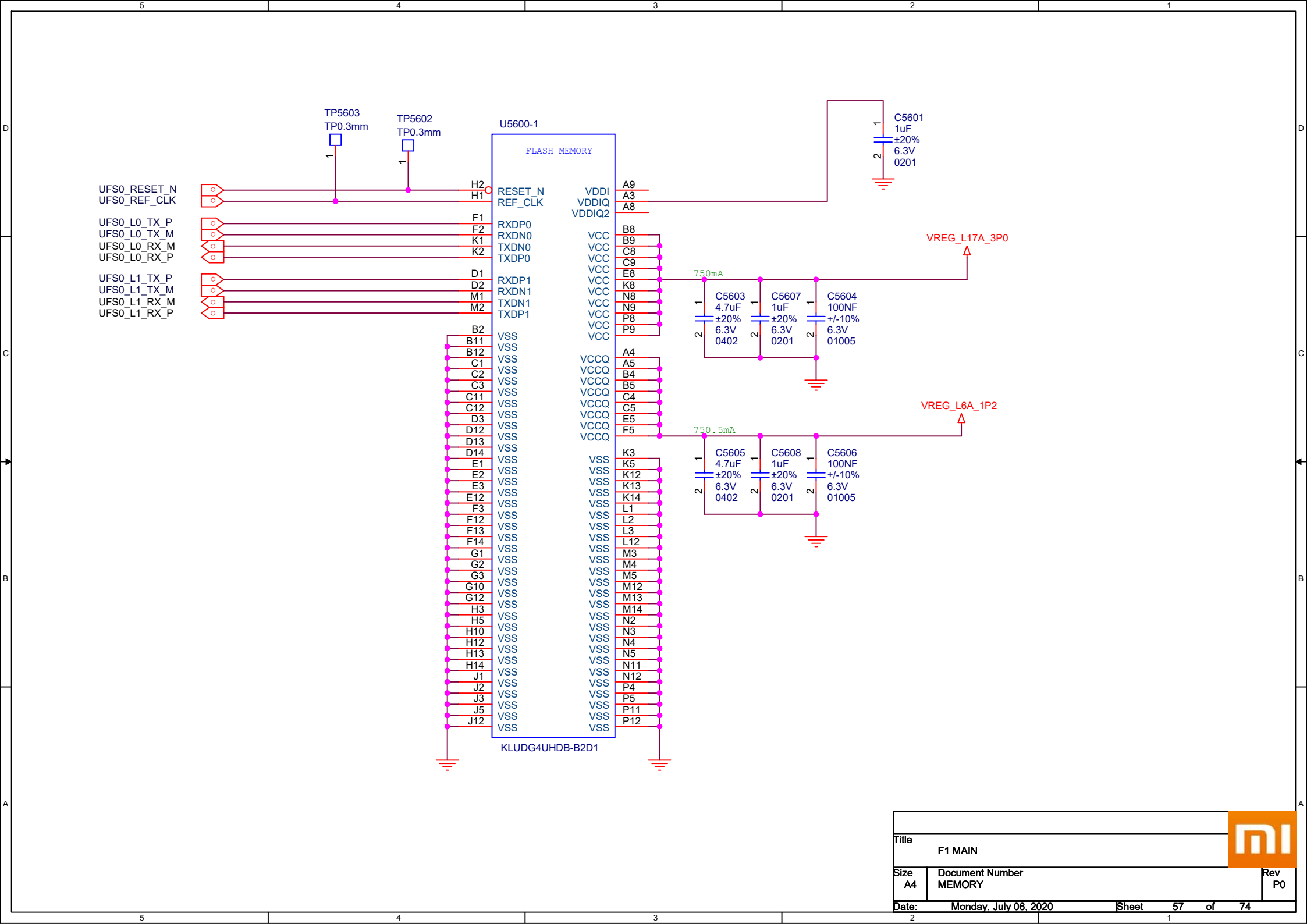

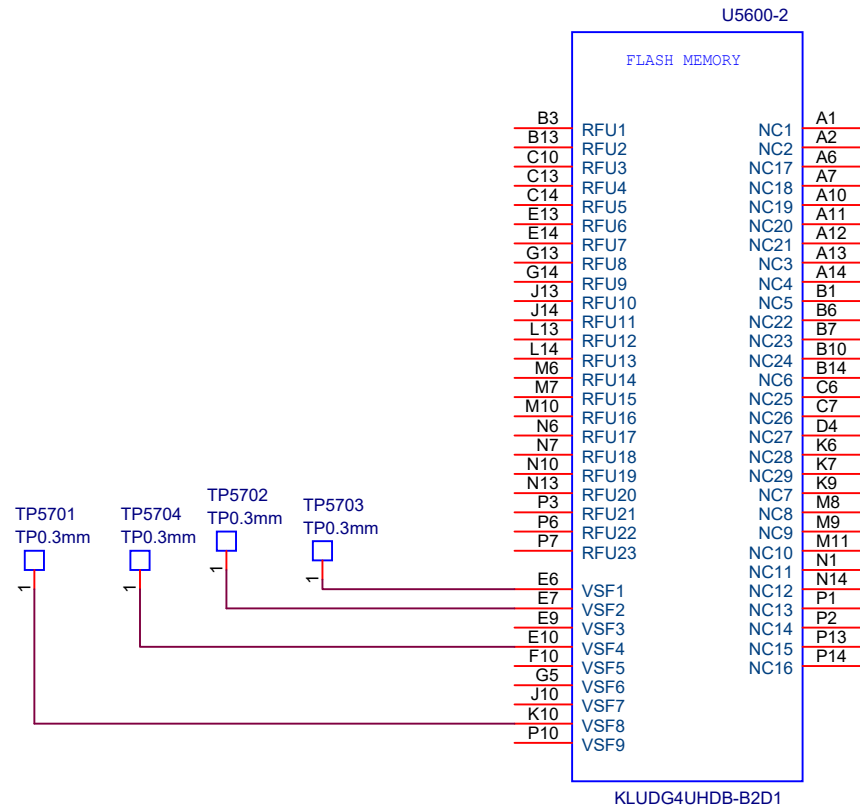

R6029、R6004、C6005靠近WCD9385（U5800）端放置

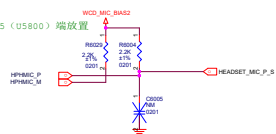

SPK PA

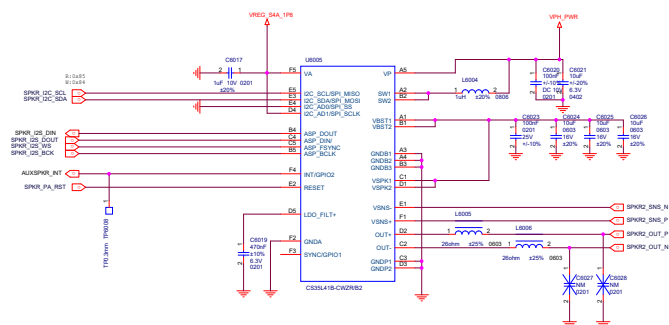
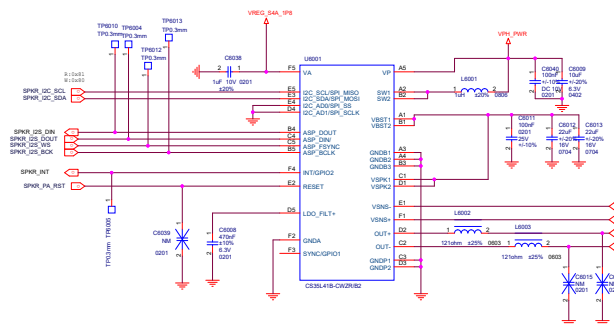

AUX MIC

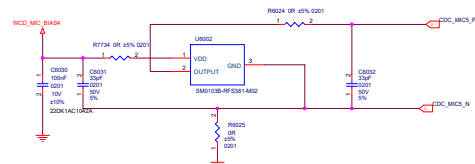
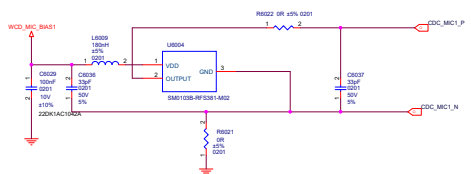

SPK2

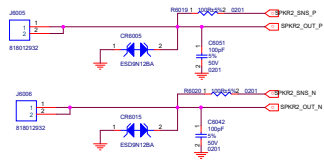
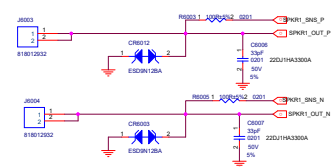

RGB DRIVER

Sidekey

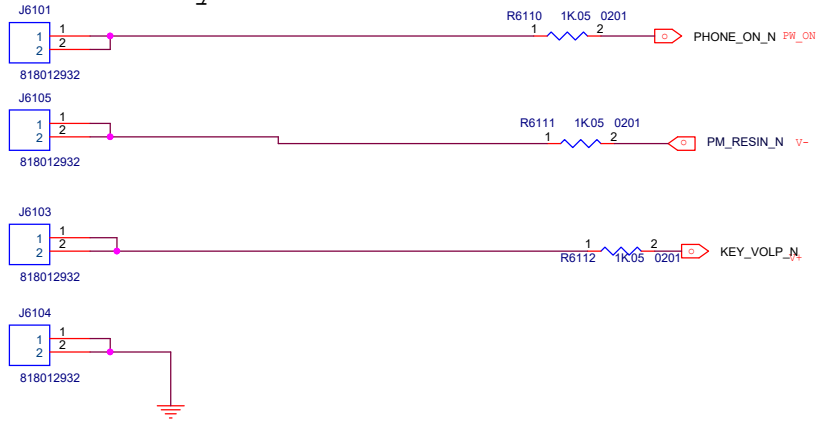

L-sensor

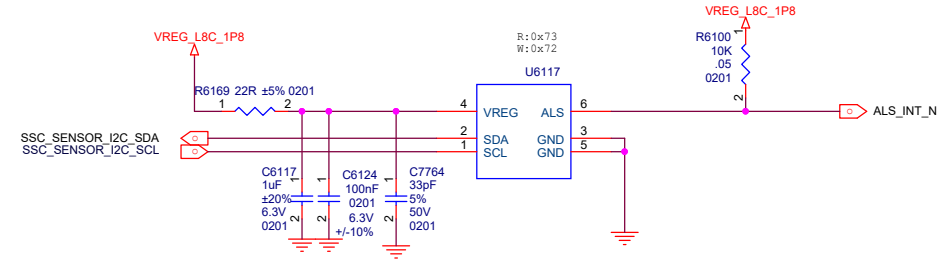

PRESSURE

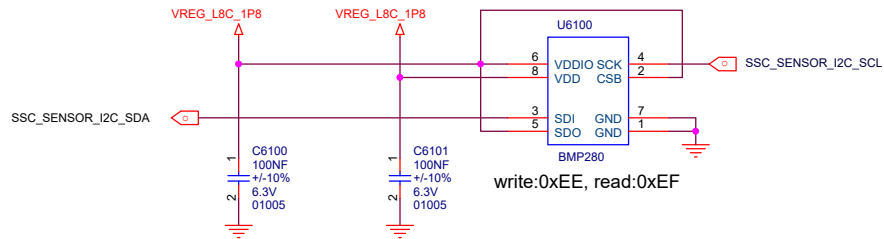

FOD

A+G1

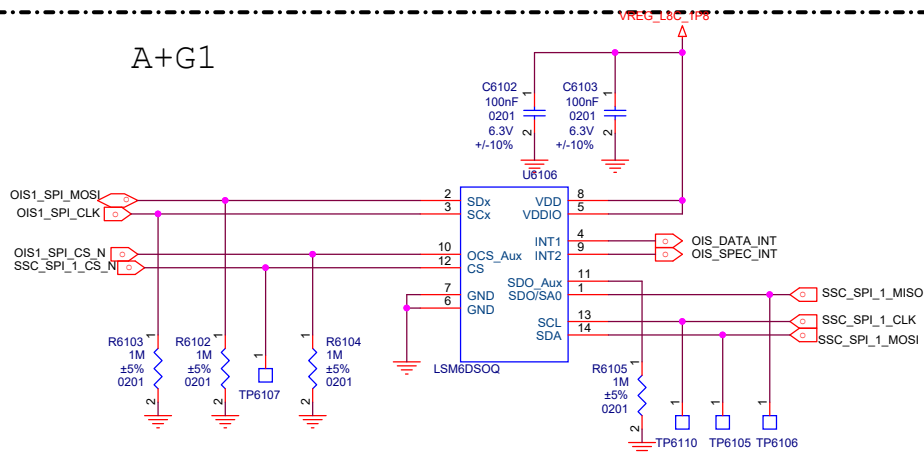

HALL

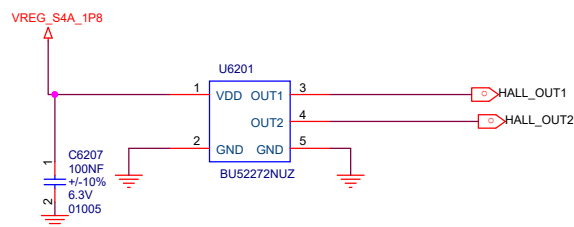

COMPASS

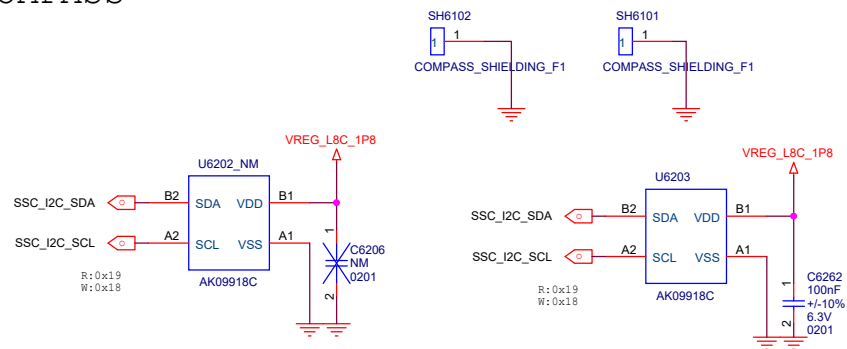

INFRARED

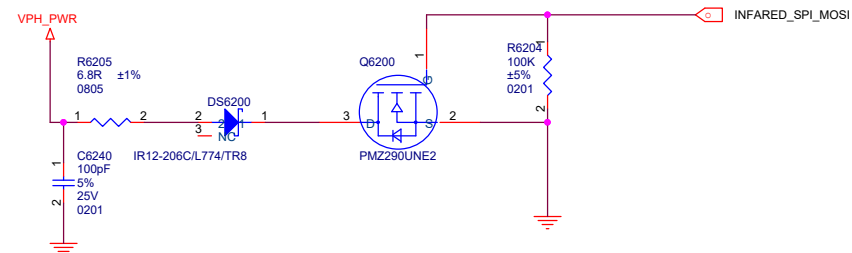

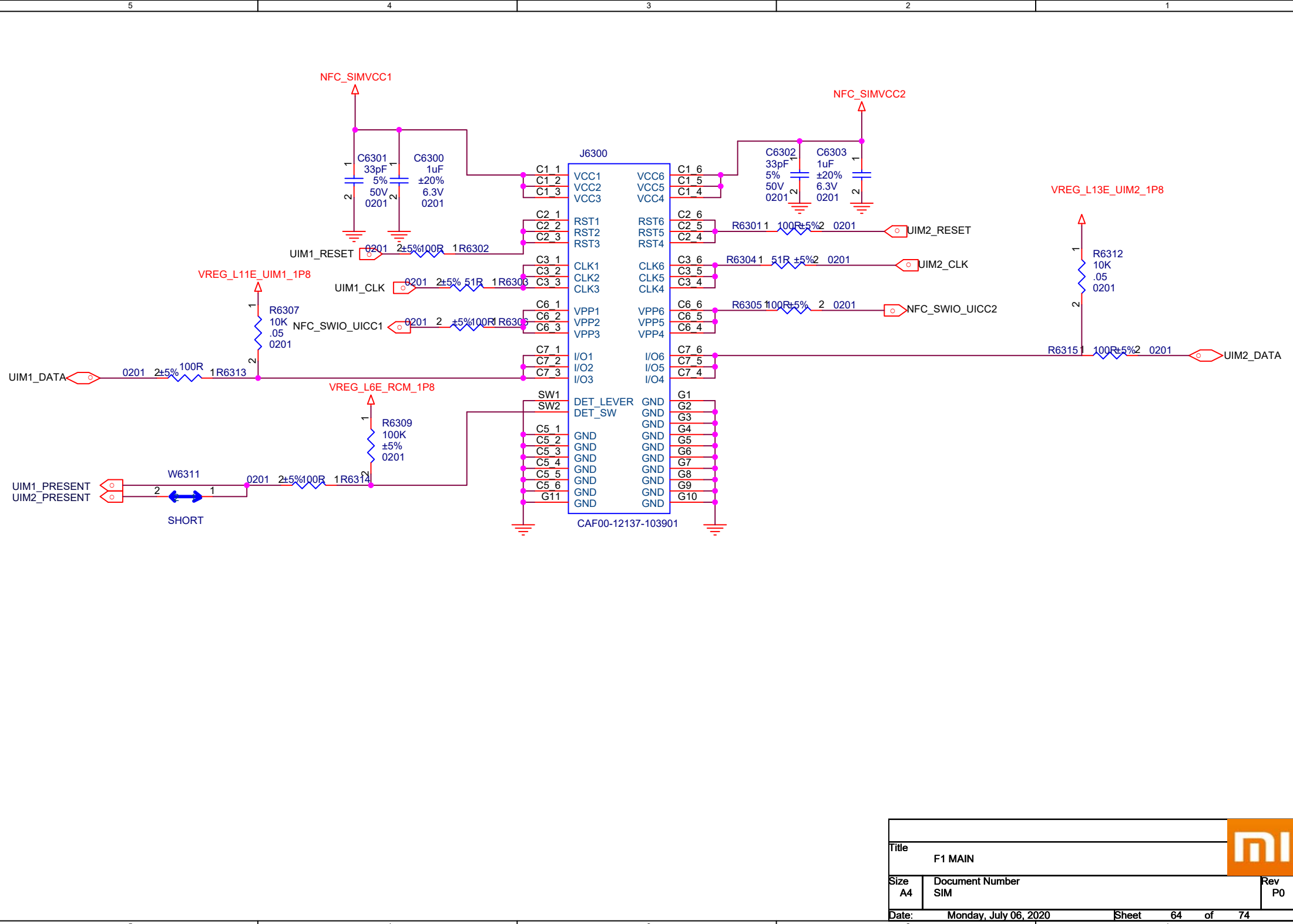

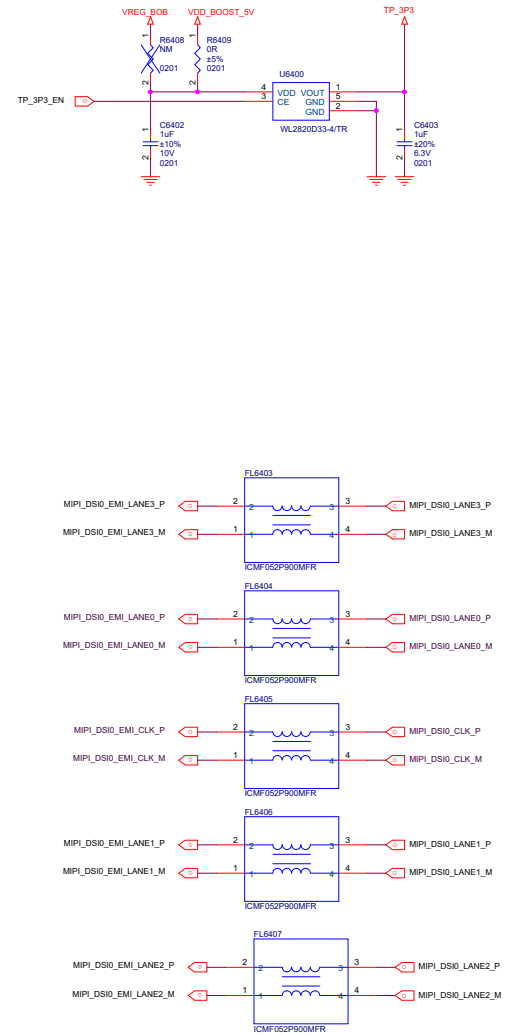
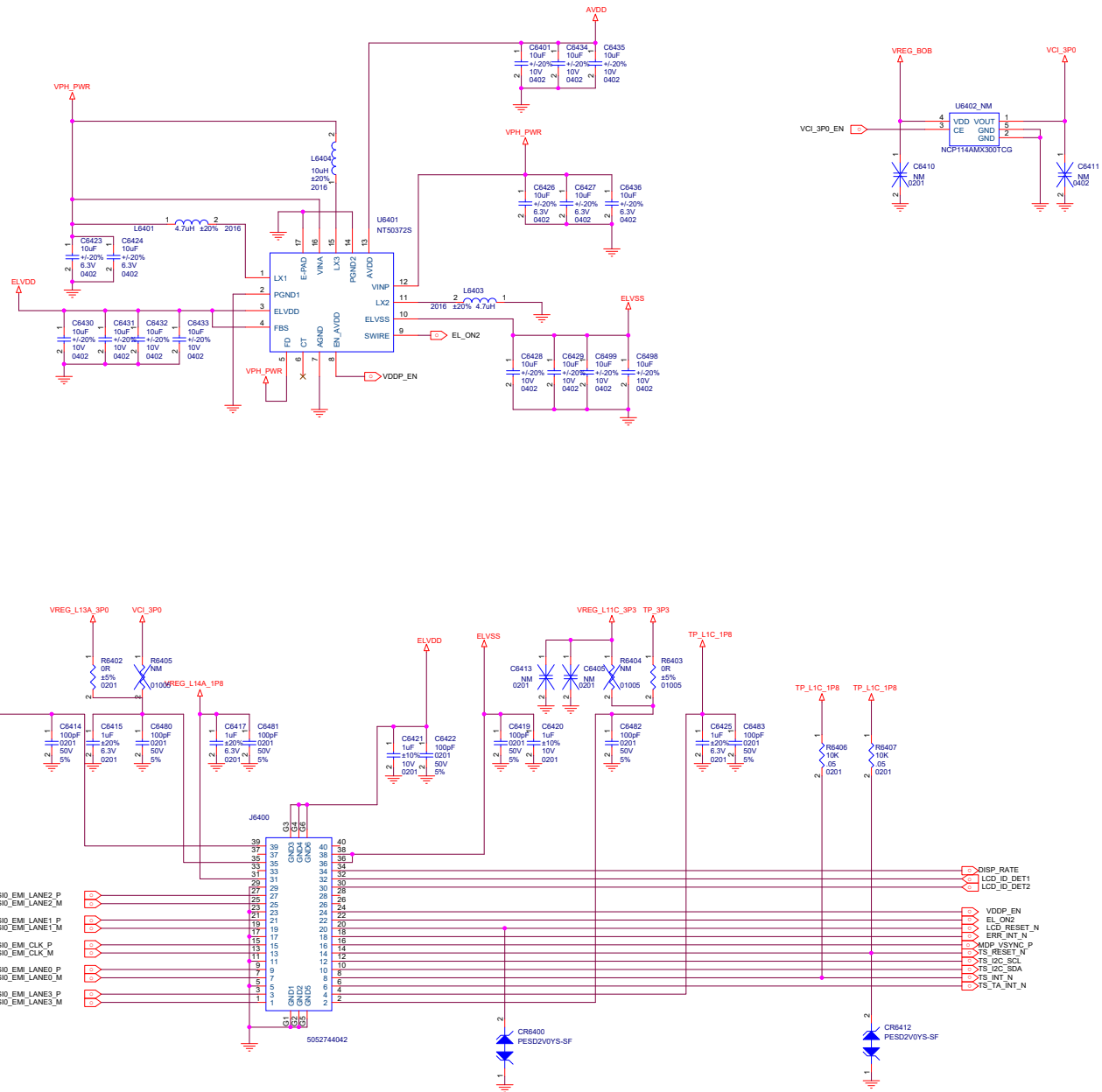

- MIP1_DSIO_EMI_LANE2_P
- MIP1_DSIO_EMI_LANE2_M
- MIP1_DSIO_EMI_LANE1_P
- MIP1_DSIO_EMI_LANE1_M
- MIP1_DSIO_EMI_CLK_P
- MIP1_DSIO_EMI_CLK_M
- MIP1_DSIO_EMI_LANE0_P
- MIP1_DSIO_EMI_LANE0_M
- MIP1_DSIO_EMI_LANE3_P
- MIP1_DSIO_EMI_LANE3_M
- DISP_RATE
- LCD_ID_DET1
- LCD_ID_DET2
- VDDP_EN
- EL_ON2
- LCD_RESET_N
- ERR_INT_N
- MIP1_VSYNCP_P
- TS_RESET_N
- TS_ICC_SCL
- TS_ICC_SDA
- TS_INT_N
- TS_TA_INT_N

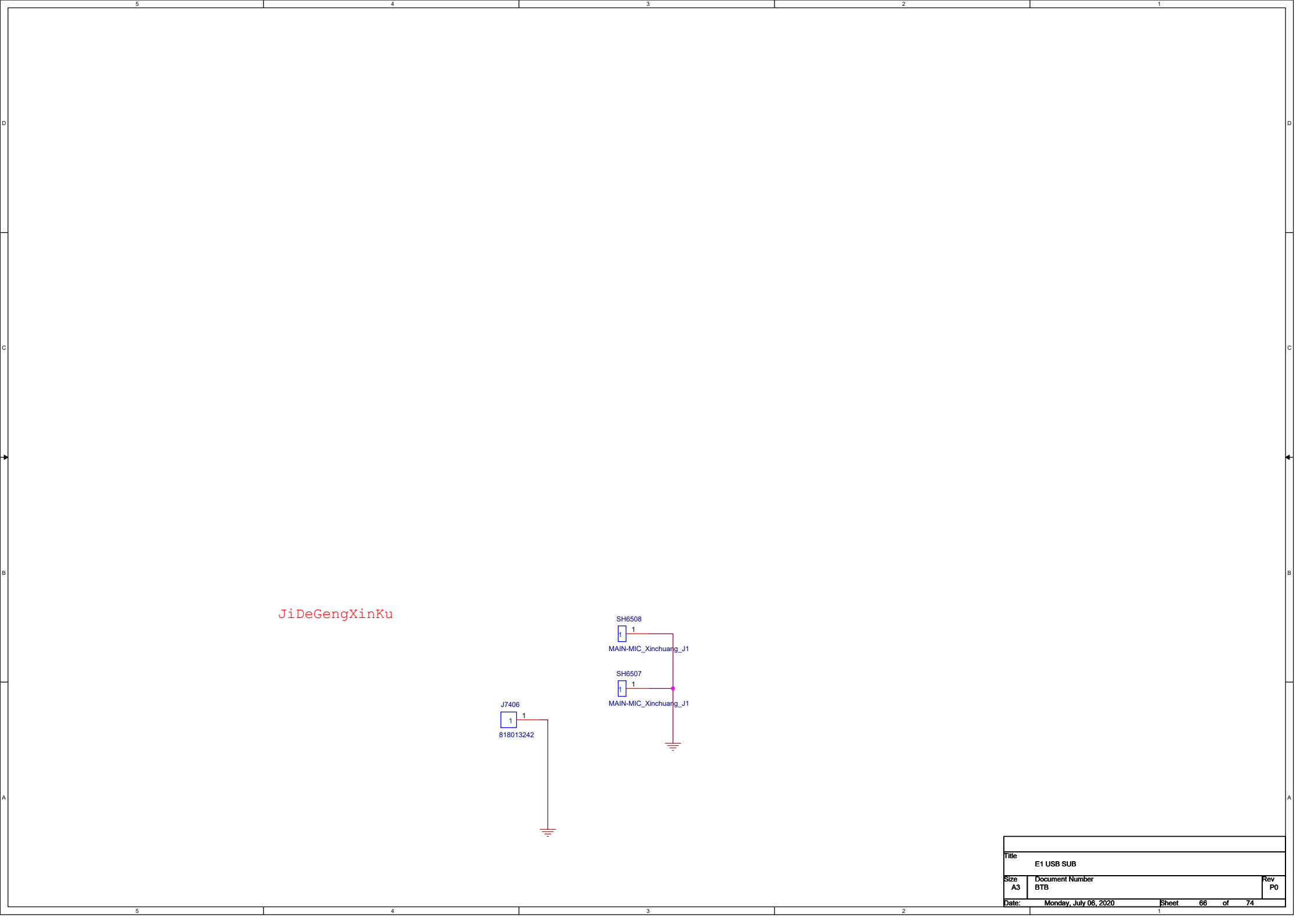

JiDeGengXinKu

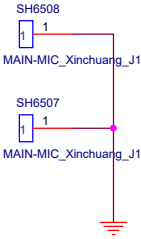

Title		
E1 USB SUB		
Size	Document Number	Rev
A3	BTB	P0
Date:	Monday, July 06, 2020	Sheet 66 of 74

J1S FRONT 20M CAMERA

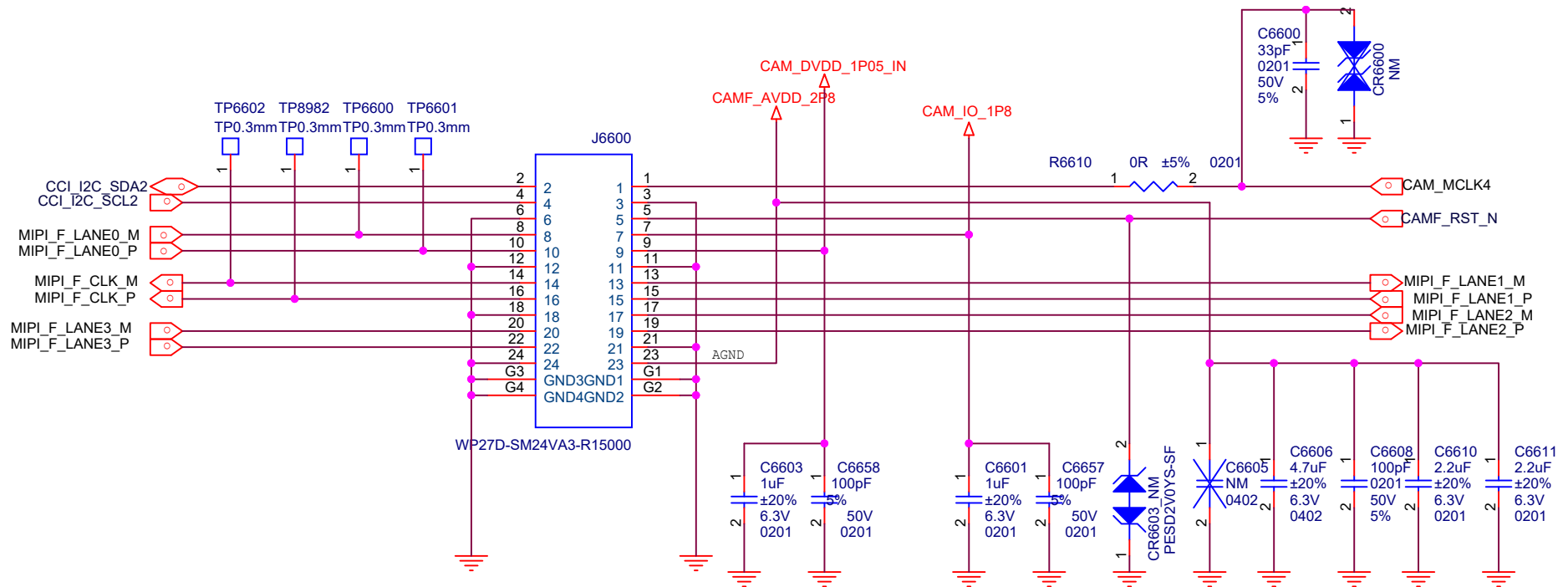

WIDE 48M

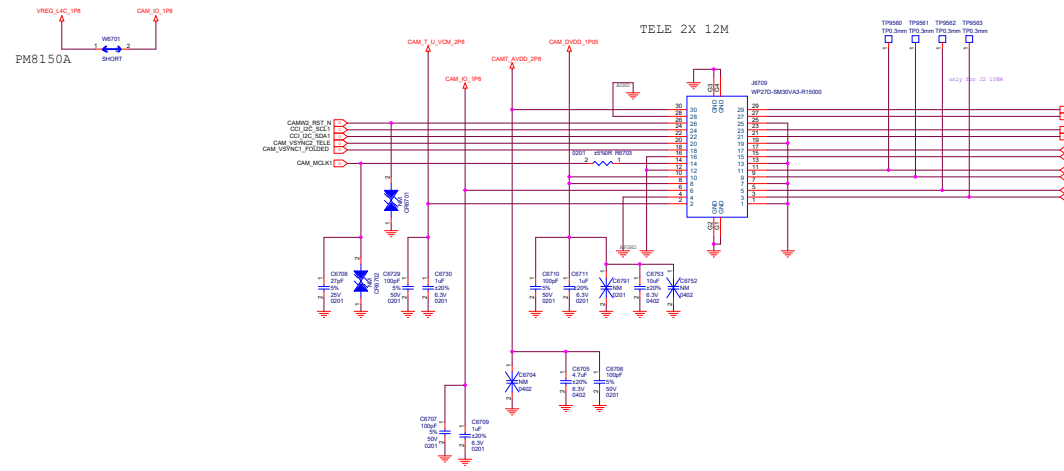
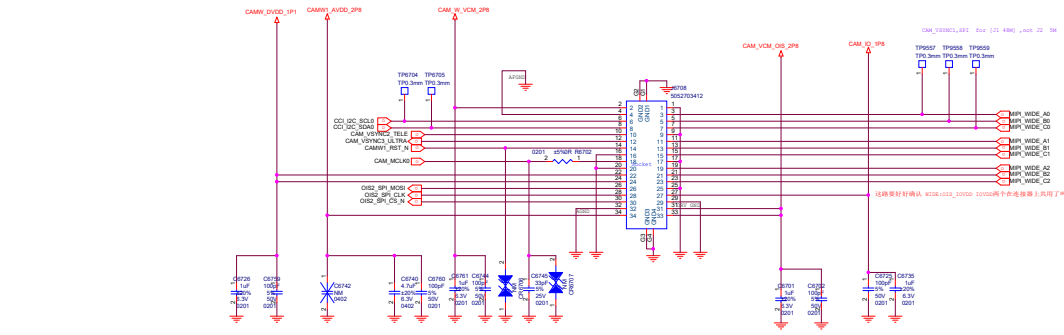

FOLDED 48M TELE5X

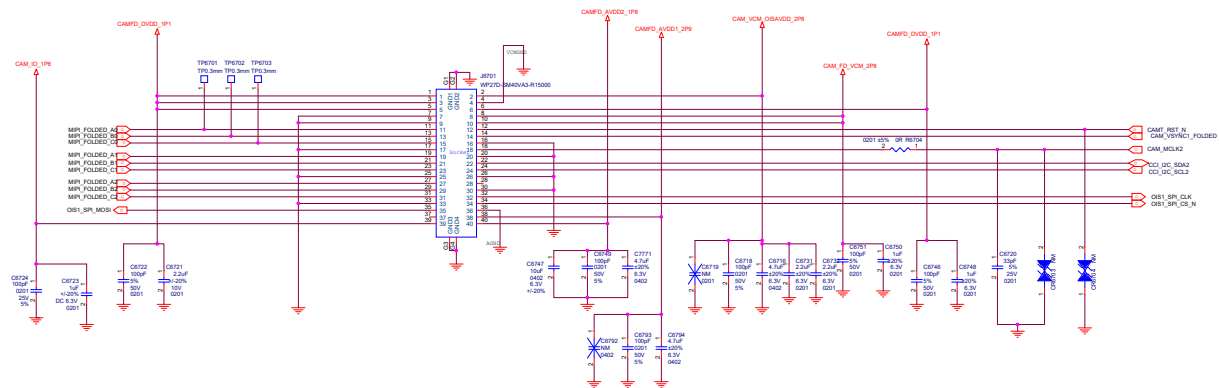

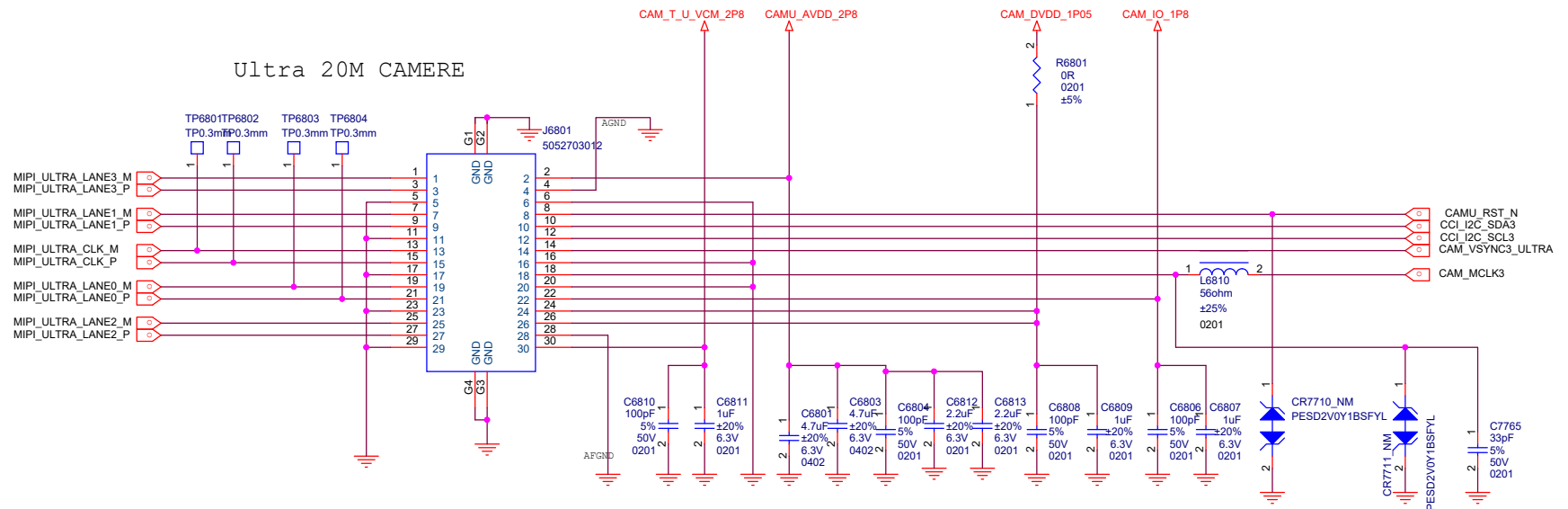

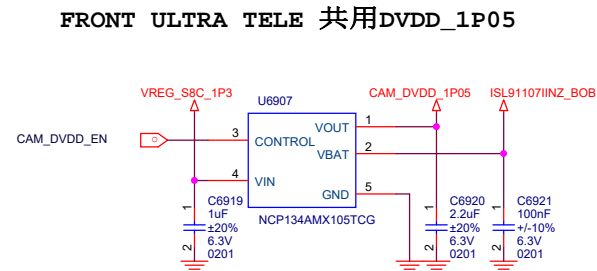
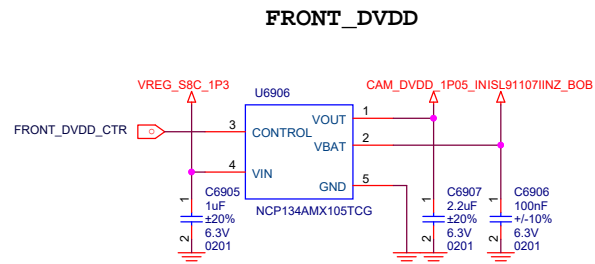
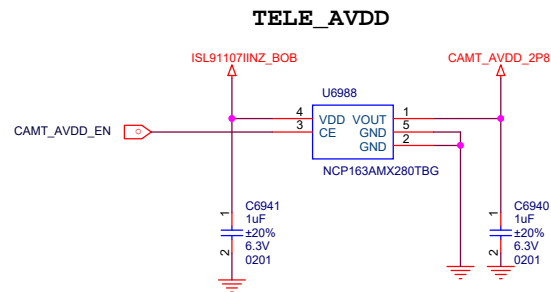
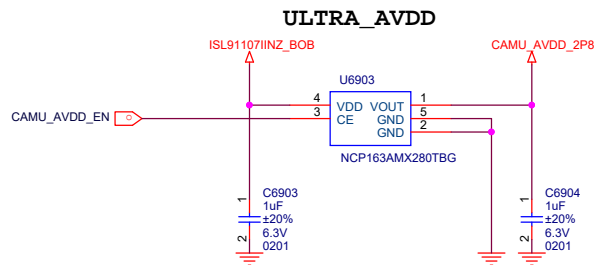
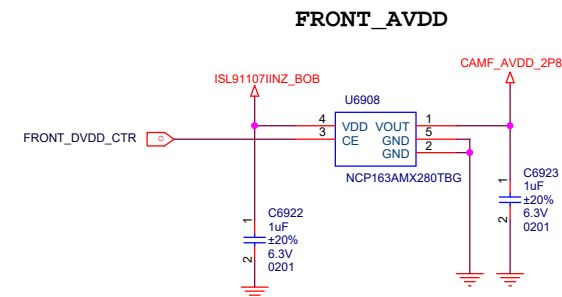
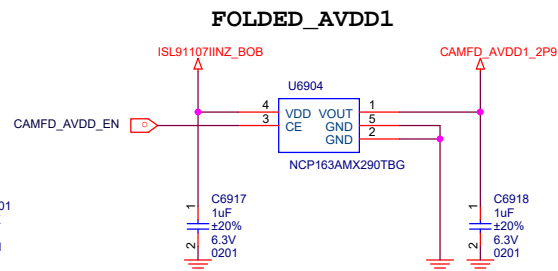
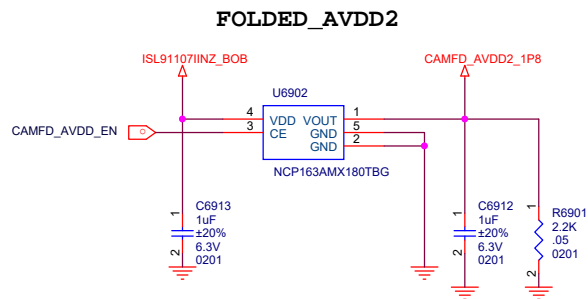
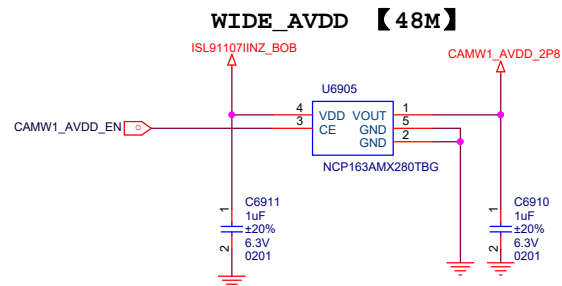
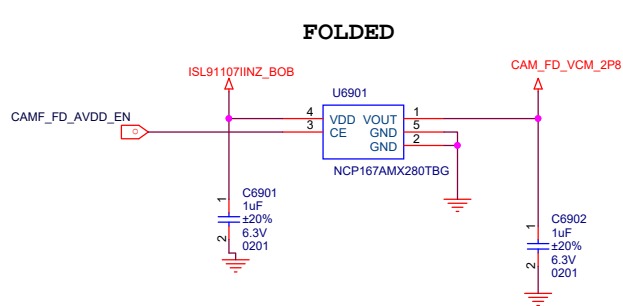

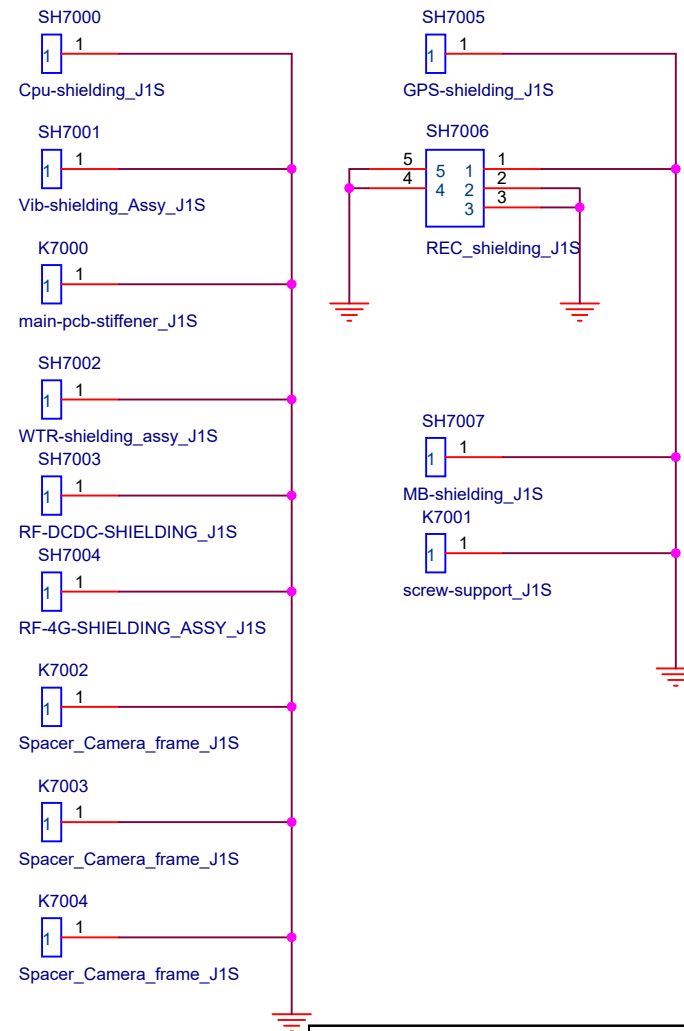
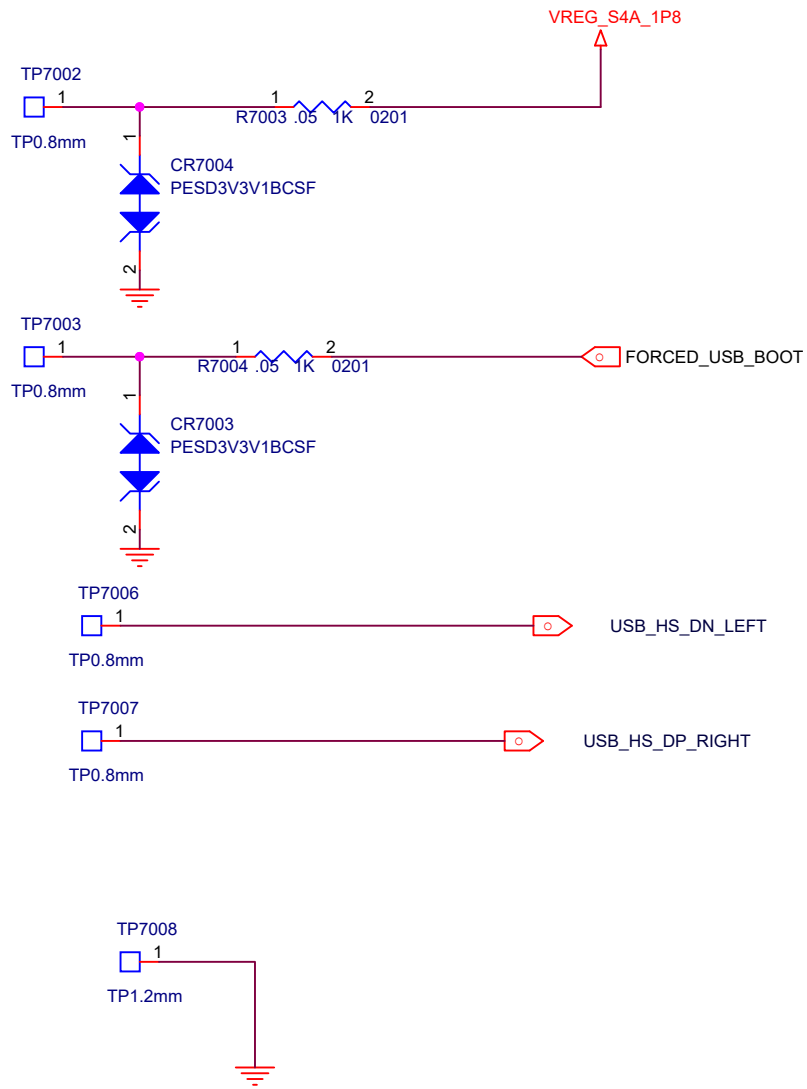

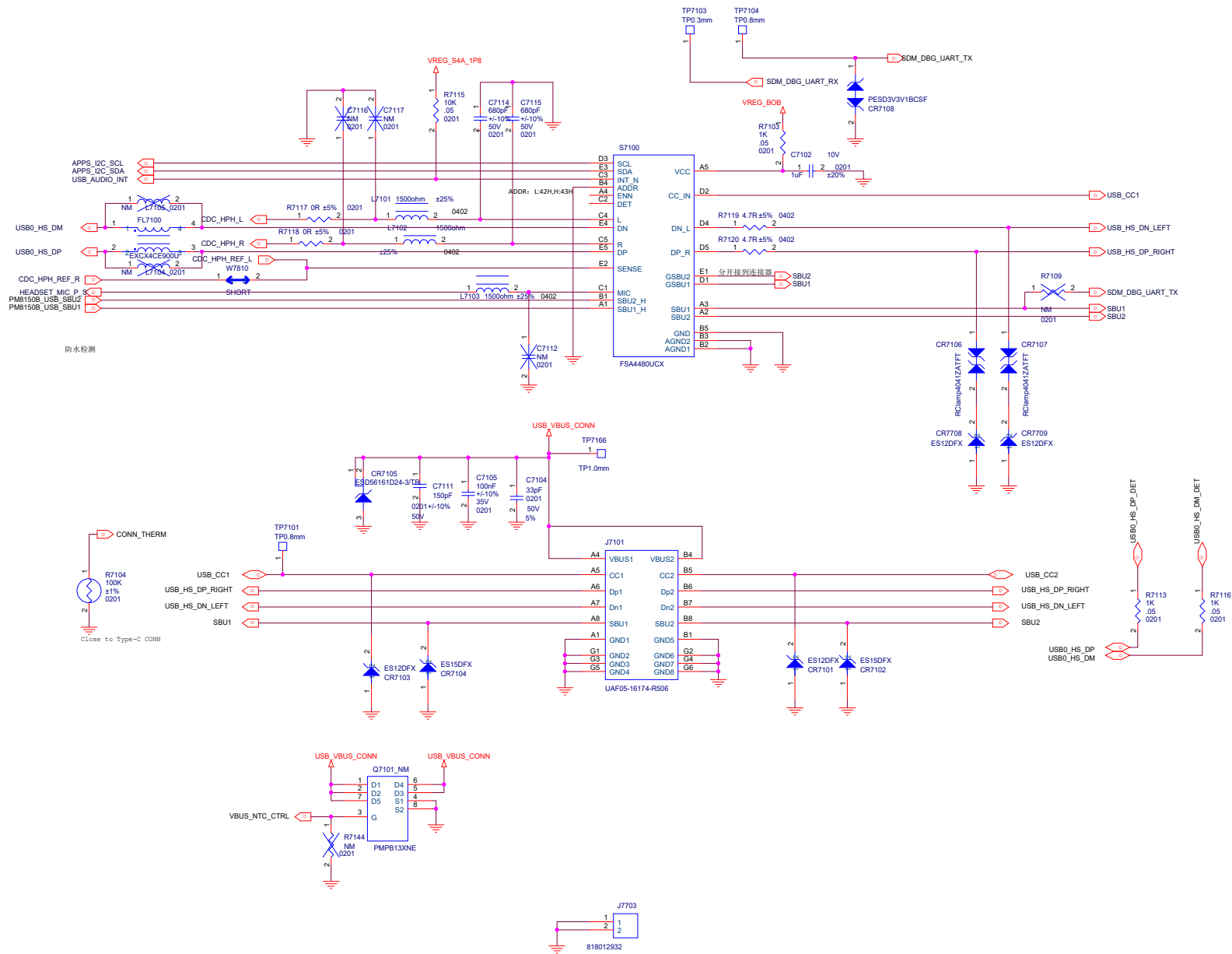

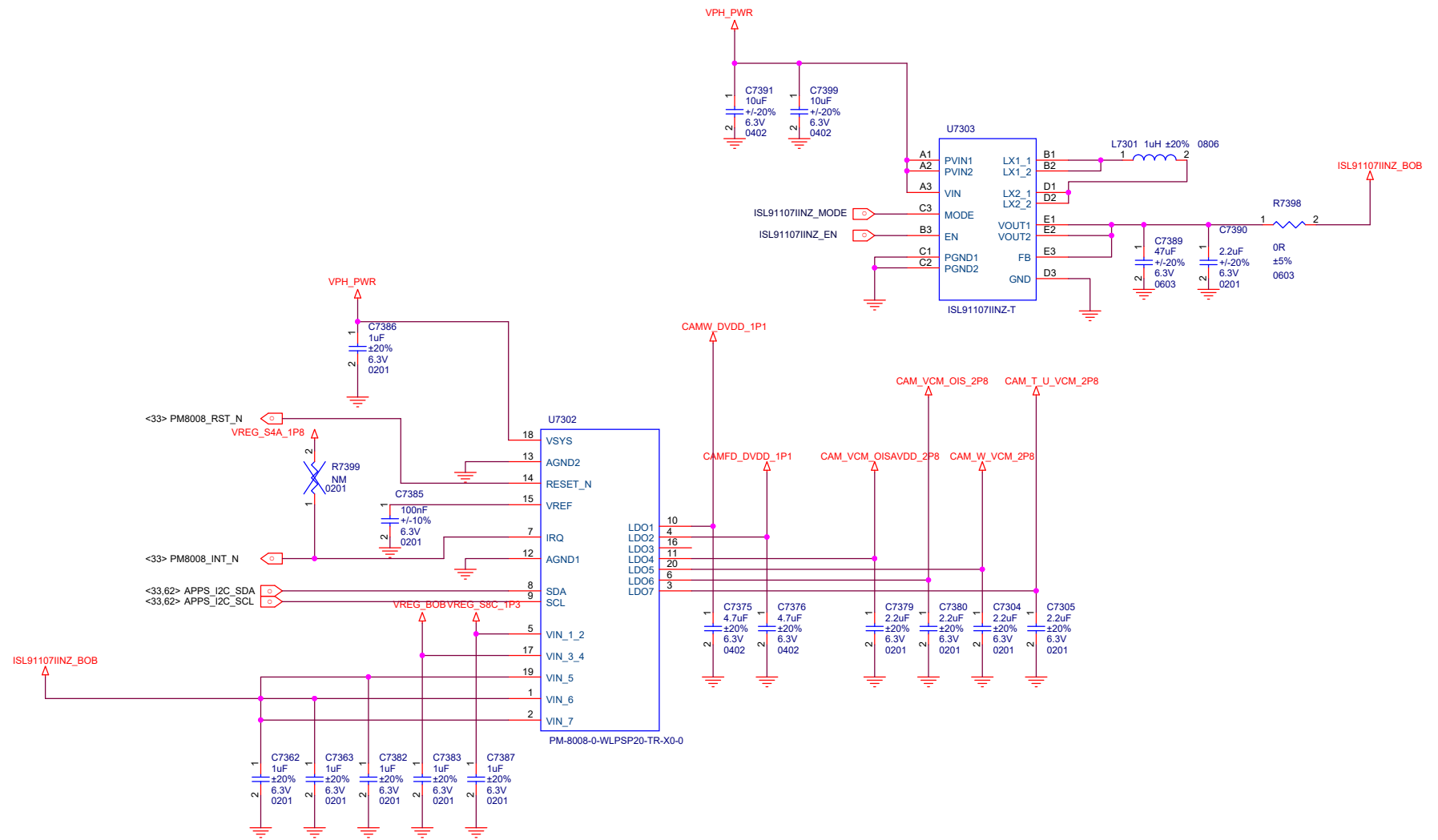

DRX_ANT

TUNER_CTR

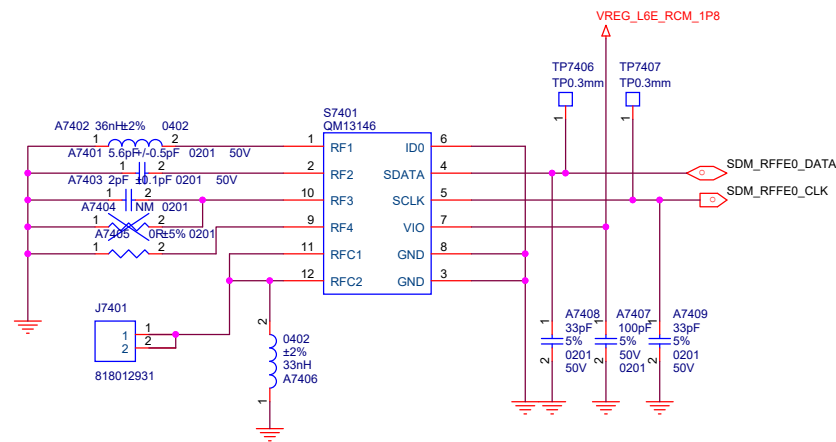

SDM_RFFE1_CLK
SDM_RFFE1_DATA

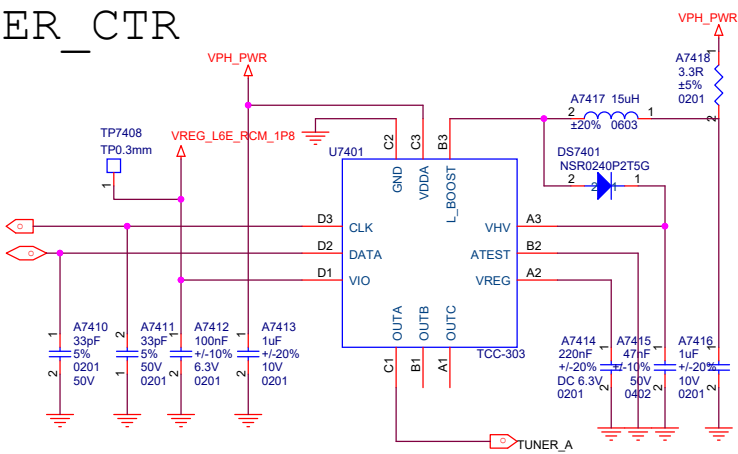

TUNER_A

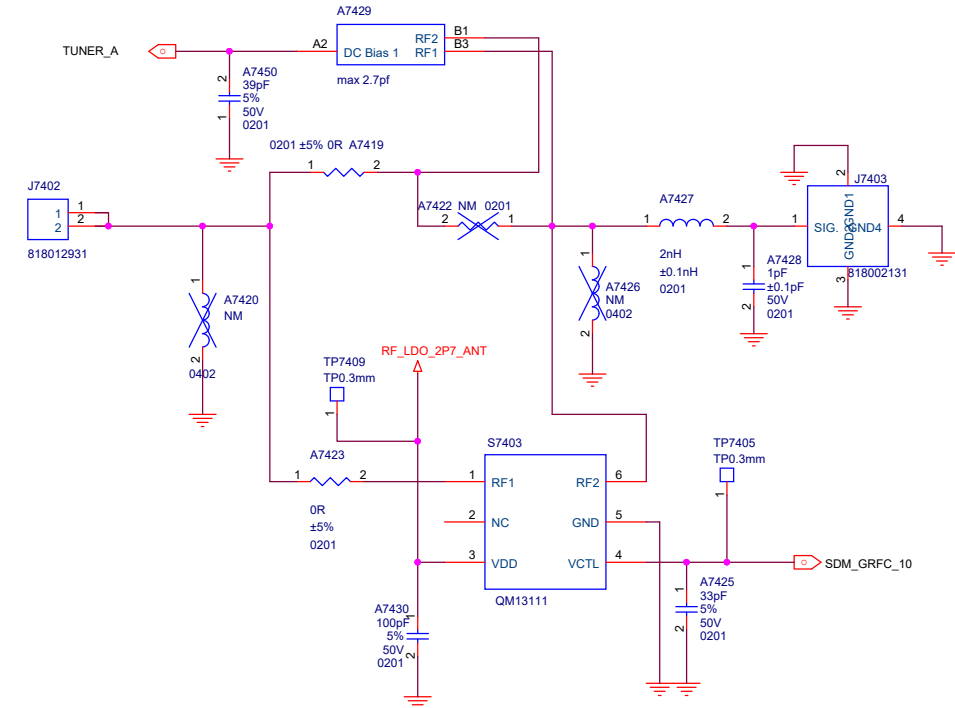

SDM_GRFC_10

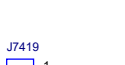
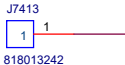
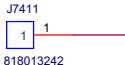
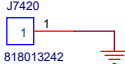
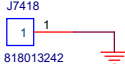
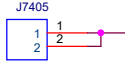
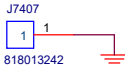
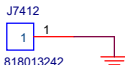
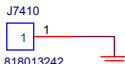

Title			F11 SUB
Size	Document Number	Rev	
A3	<Doc>	POA	
Date:		Monday, July 06, 2020	Sheet 75 of 75